Die Moldau (Vltava)

from *Má Vlast*
JB 1:112/2 (T. 111)

Bedřich Smetana
(1824–1884)

Allegro (a 2 batt) commodo non agitato
Die Quelle der Moldau (První pramen Vltavy)

Piccolo
Flauti
Oboi
Clarinetti in C
Fagotti
Corni in C I II
Corni in C III IV
Trombe in C
Tromboni Alto e Tenore
Trombone Basso
Tuba
Timpani in E-H
Triangolo
Grancassa
Piatti
Arpa
Violino I
Violino II
Viola
Violoncello I
Violoncello II
Basso

II.
p lusingando
p
pizz.

9
Fl.
Vl. I
Vl. II

16

Fl.

Cl. (C)

Vl. I

Vl. II

23

Fl.

Cl. (C)

Vl. I

Vl. II

Vla.

30

Fl.

Cl. (C)

Cor. (C) I II

Trgl.

Vl. I

Vl. II

Vla.

Vc. I

Vc. II

Cb.

p

p elegante

lusingando

arco

pizz.

37

Ob.

Cl. (C)

Fag.

Cor. (C) I II

Cor. (C) III IV

Trgl.

Vl. I

Vl. II

Vla.

Vc. I

Vc. II

Cb.

dolce

arco

sempre ondeggiante

44

dim.

p glockenartig (zvonkovite)

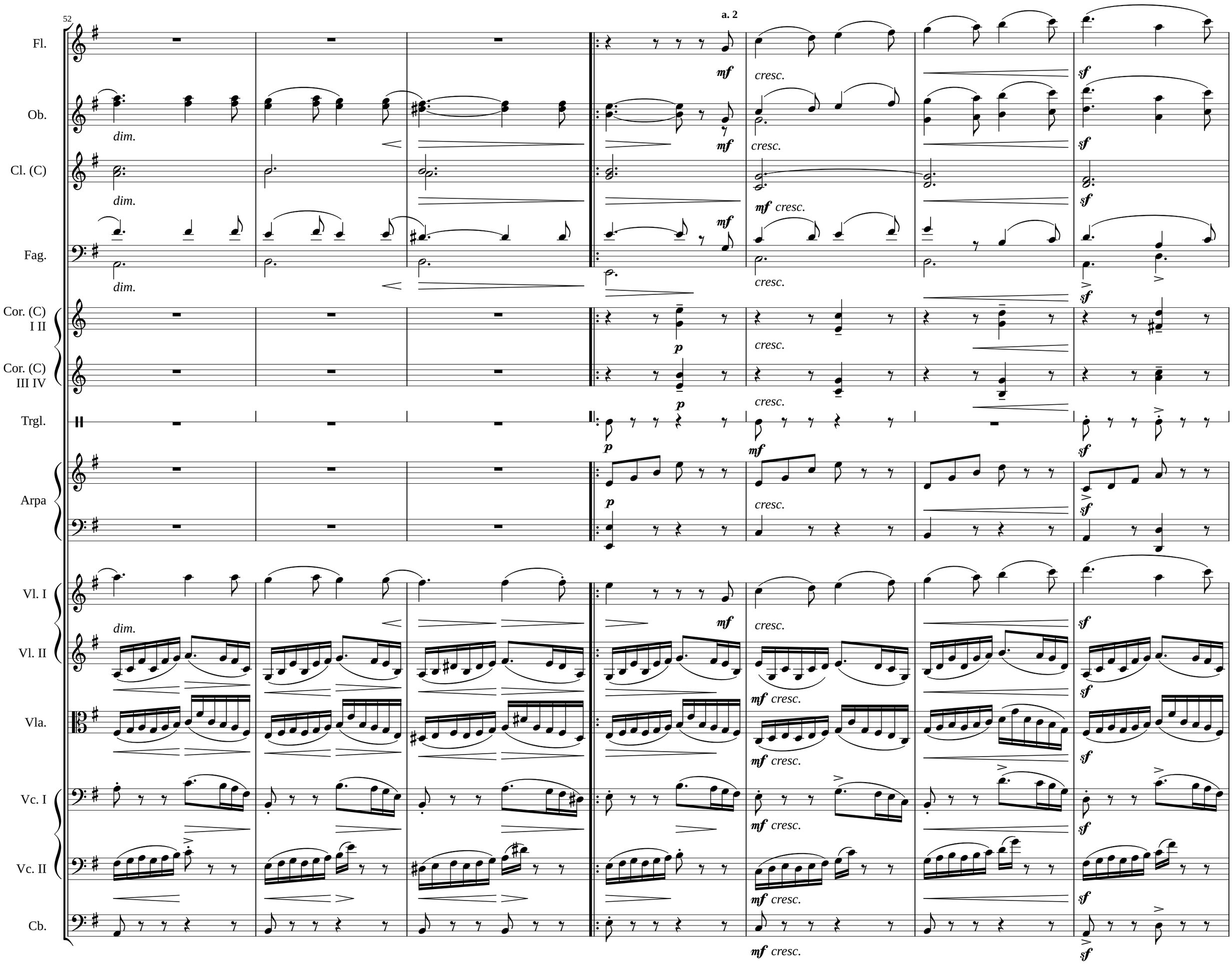
52
a. 2
Fl.
Ob.
Cl. (C)
Fag.
Cor. (C) I II
Cor. (C) III IV
Trgl.
Arpa
Vl. I
Vl. II
Vla.
Vc. I
Vc. II
Cb.
dim.
mf
cresc.
sf
p

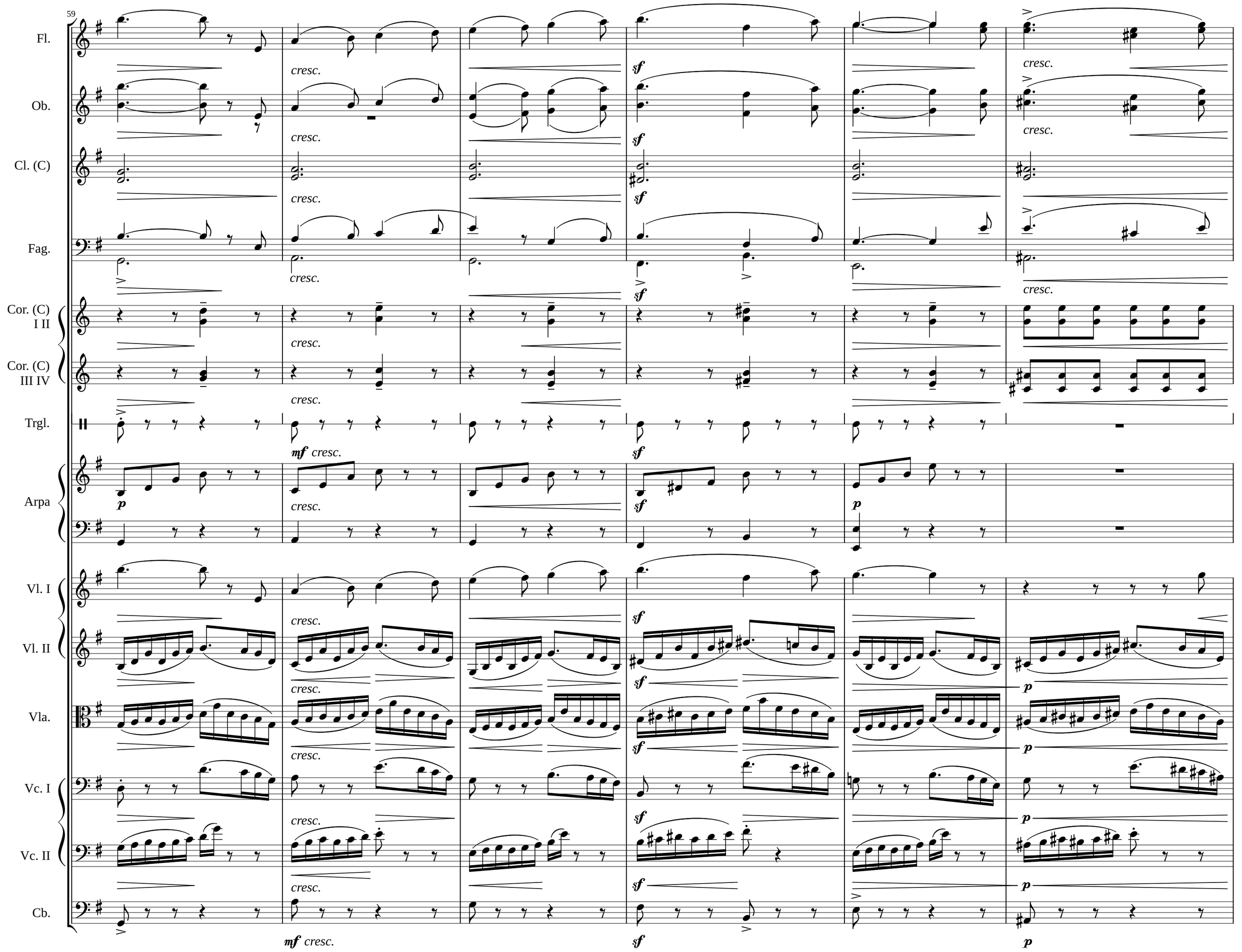
59
Fl.
Ob.
Cl. (C)
Fag.
Cor. (C) I II
Cor. (C) III IV
Trgl.
Arpa
Vl. I
Vl. II
Vla.
Vc. I
Vc. II
Cb.
cresc.
sf
mf cresc.
p

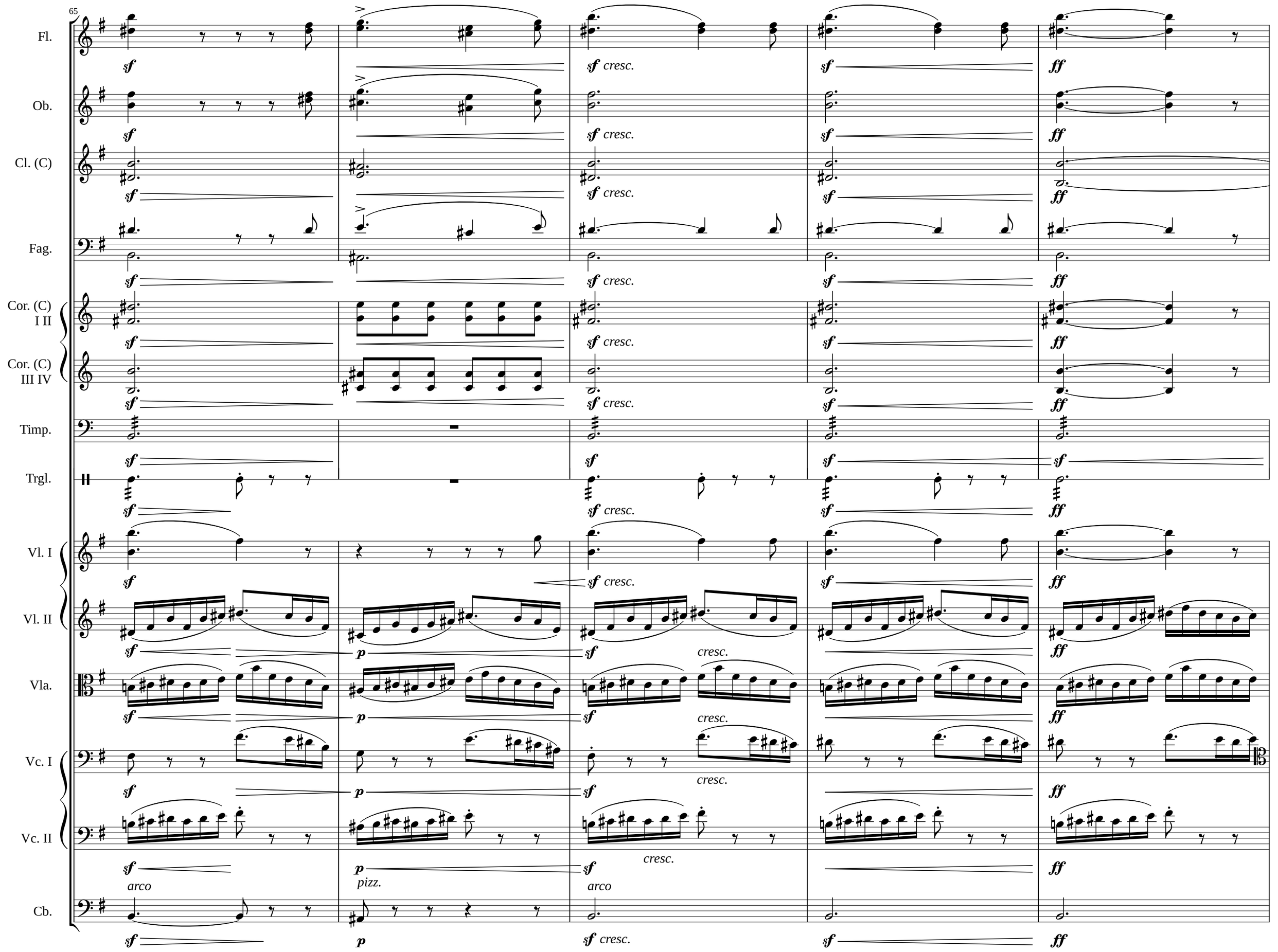
65
Fl.
Ob.
Cl. (C)
Fag.
Cor. (C) I II
Cor. (C) III IV
Timp.
Trgl.
Vl. I
Vl. II
Vla.
Vc. I
Vc. II
Cb.
sf
ff
sf cresc.
cresc.
p
arco
pizz.

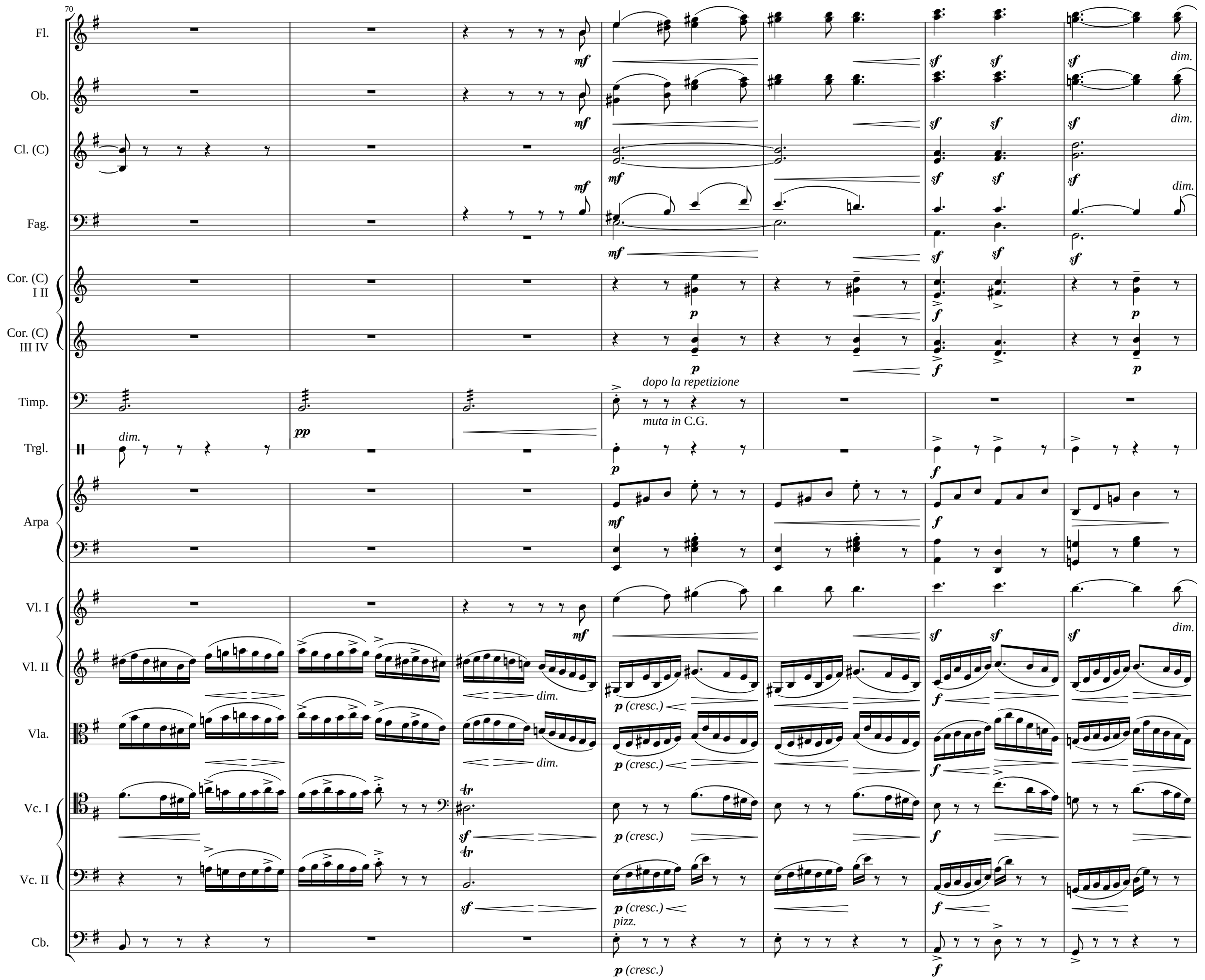
70
Fl.
Ob.
Cl. (C)
Fag.
Cor. (C) I II
Cor. (C) III IV
Timp.
Trgl.
Arpa
Vl. I
Vl. II
Vla.
Vc. I
Vc. II
Cb.
mf
sf
dim.
p
f
dopo la repetizione
muta in C.G.
pp
p (cresc.)
pizz.

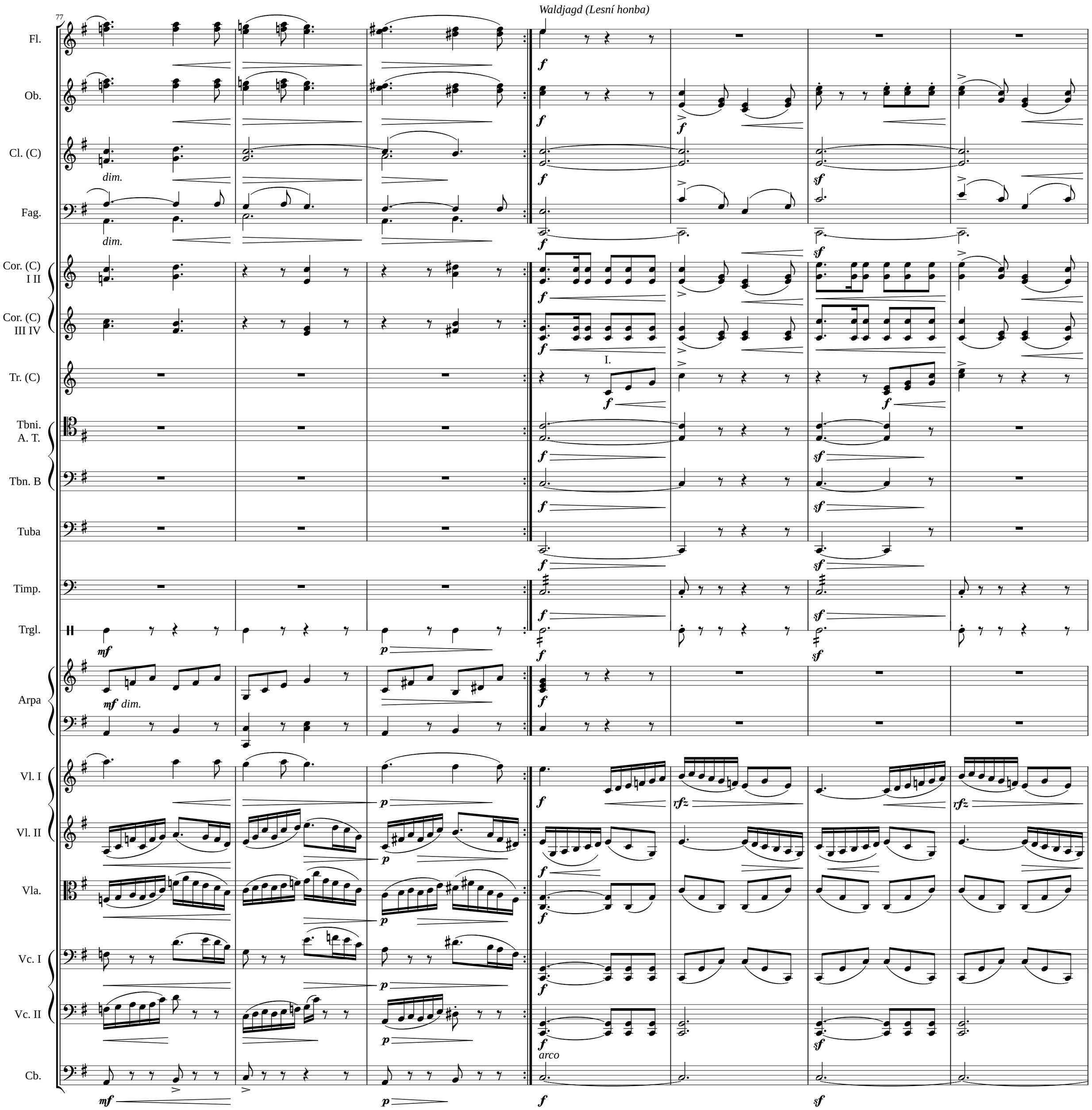
77
Waldjagd (Lesní honba)
Fl.
Ob.
Cl. (C)
dim.
Fag.
dim.
Cor. (C) I II
Cor. (C) III IV
I.
Tr. (C)
Tbni. A. T.
Tbn. B
Tuba
Timp.
Trgl.
Arpa
mf dim.
Vl. I
Vl. II
Vla.
Vc. I
Vc. II
arco
Cb.

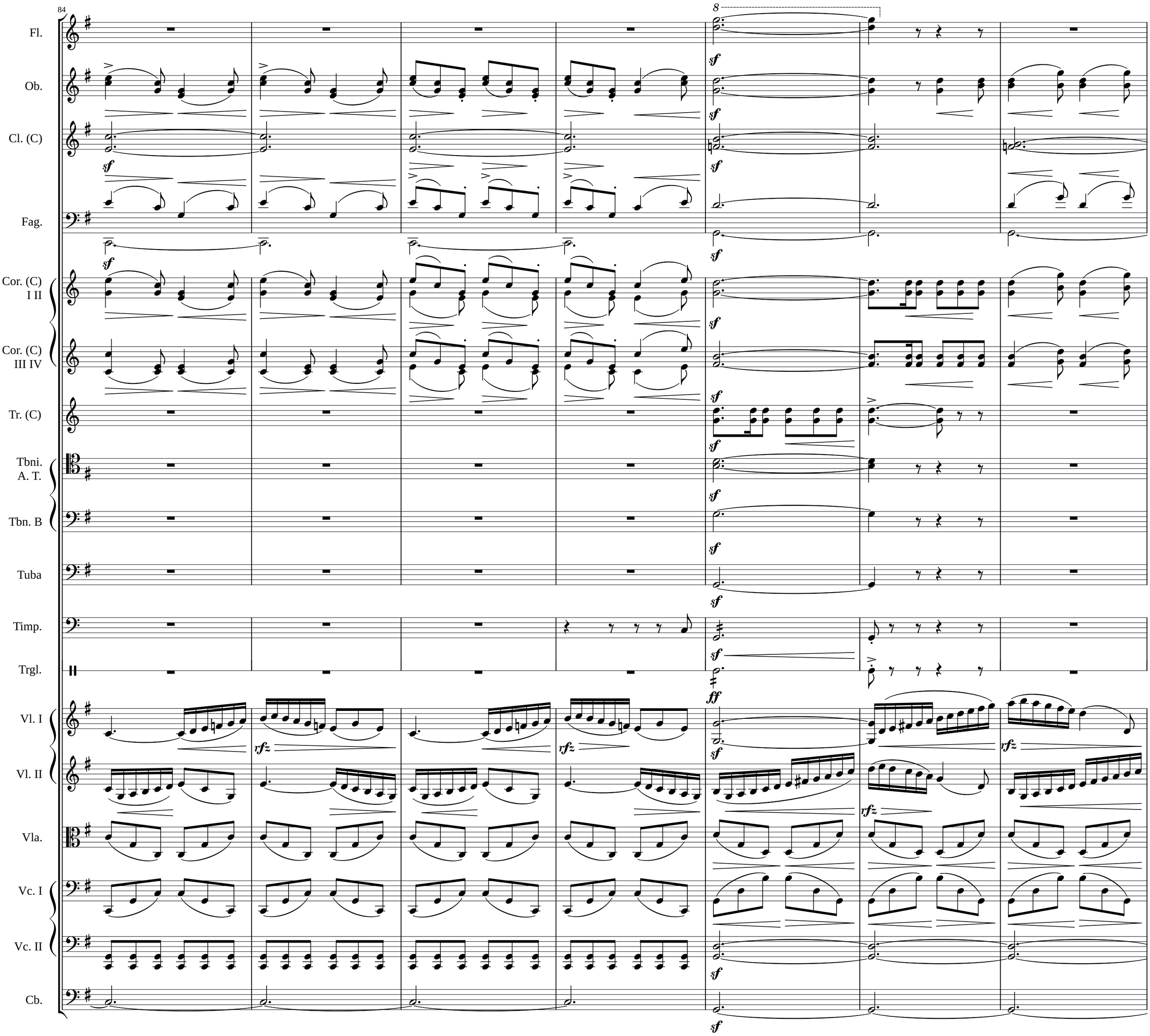
84
8
Fl.
Ob.
Cl. (C)
Fag.
Cor. (C) I II
Cor. (C) III IV
Tr. (C)
Tbni. A. T.
Tbn. B
Tuba
Timp.
Trgl.
Vl. I
Vl. II
Vla.
Vc. I
Vc. II
Cb.

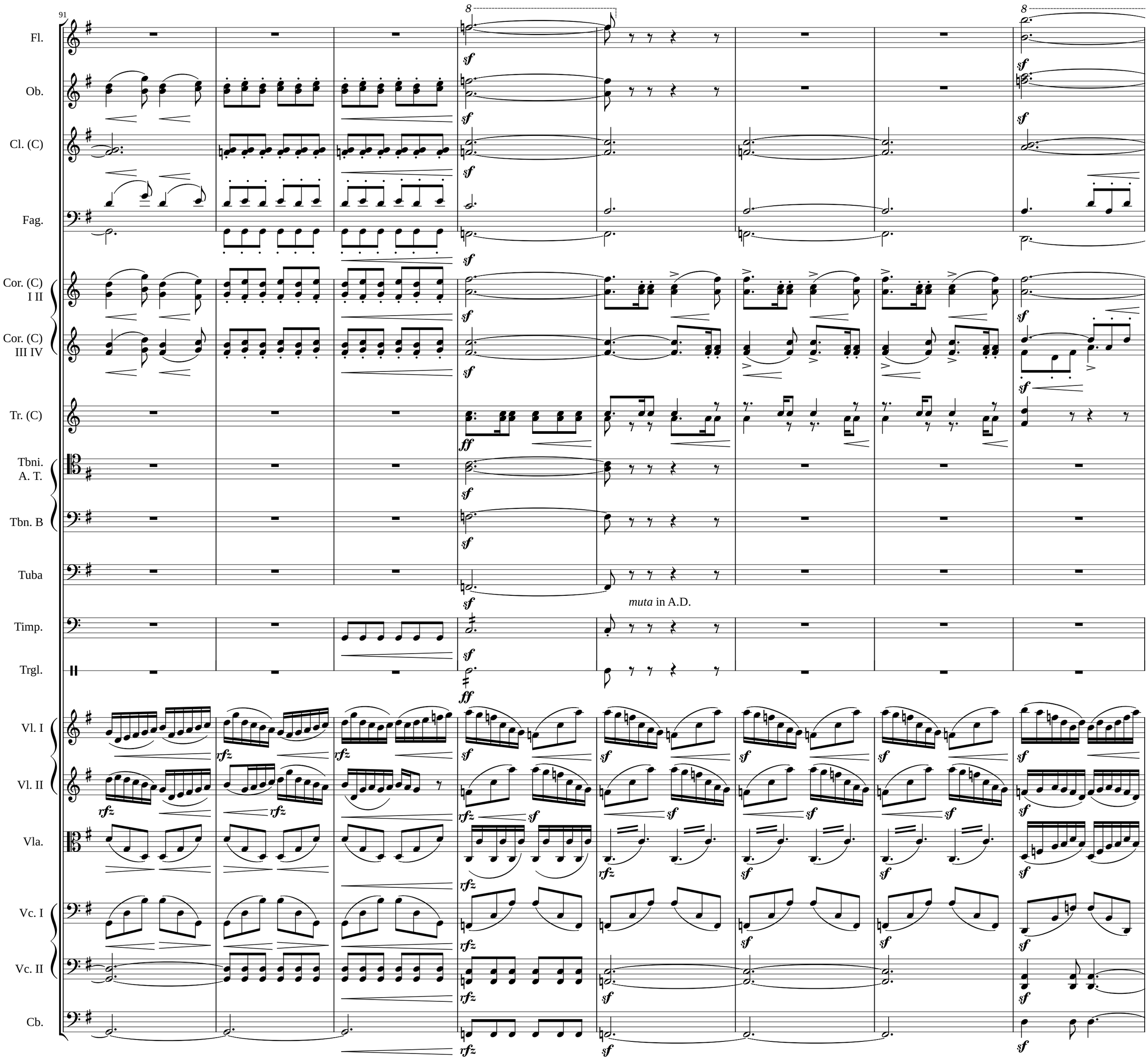
91
Fl.
Ob.
Cl. (C)
Fag.
Cor. (C) I II
Cor. (C) III IV
Tr. (C)
Tbni. A. T.
Tbn. B
Tuba
Timp.
Trgl.
Vl. I
Vl. II
Vla.
Vc. I
Vc. II
Cb.
muta in A.D.

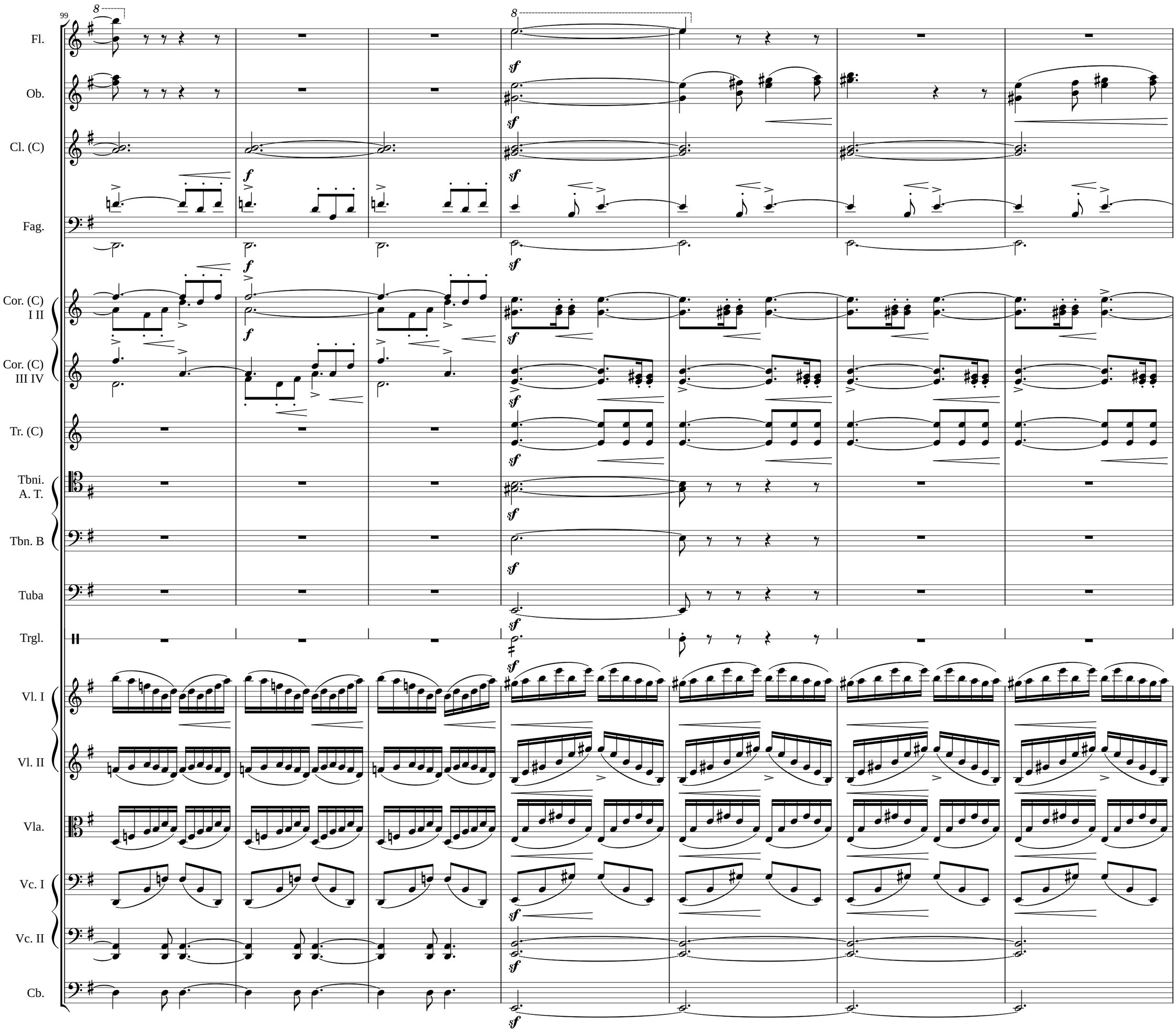
99
Fl.
Ob.
Cl. (C)
Fag.
Cor. (C) I II
Cor. (C) III IV
Tr. (C)
Tbni. A. T.
Tbn. B
Tuba
Trgl.
Vl. I
Vl. II
Vla.
Vc. I
Vc. II
Cb.

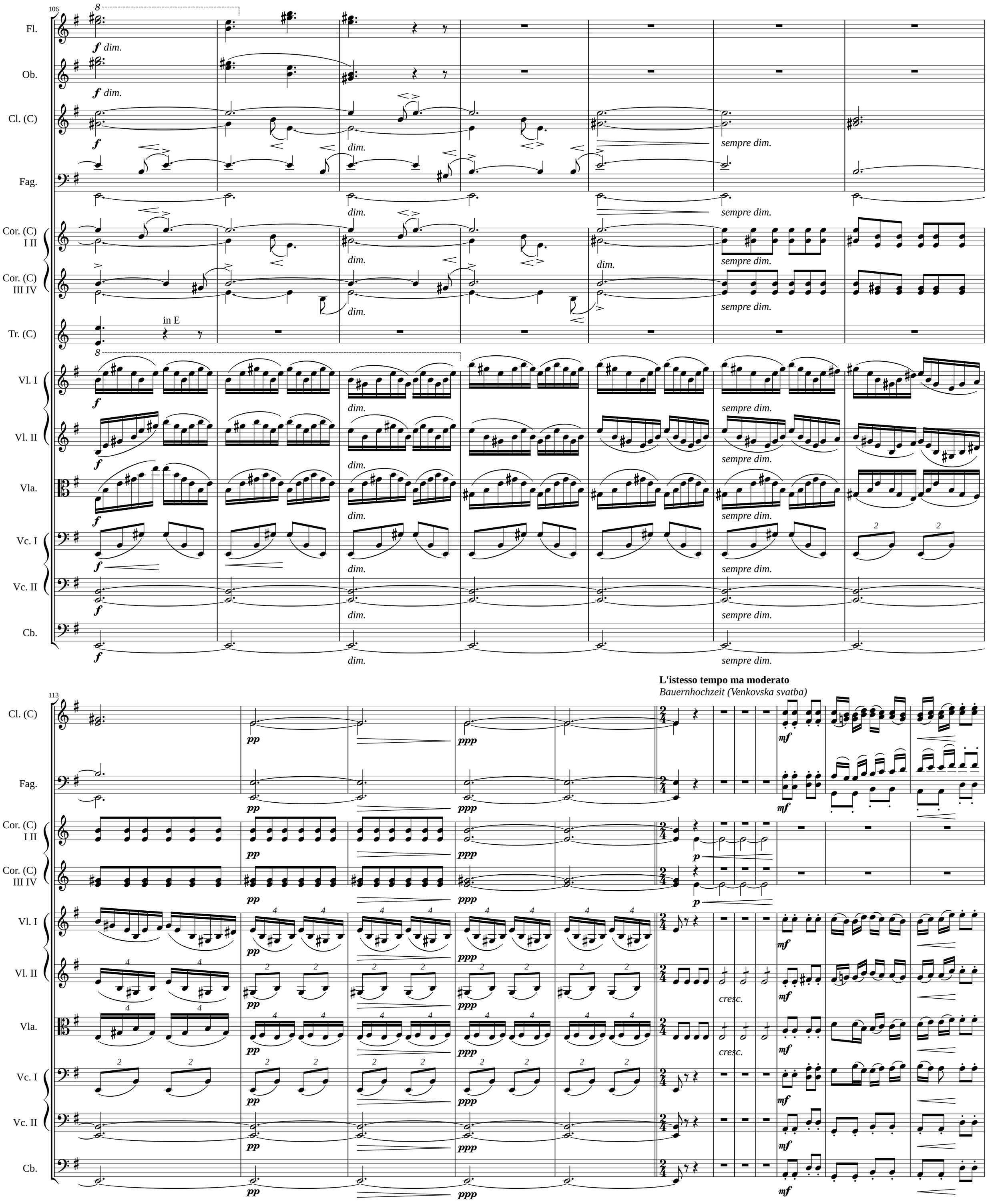
106
Fl.
Ob.
Cl. (C)
Fag.
Cor. (C) I II
Cor. (C) III IV
Tr. (C)
in E
Vl. I
Vl. II
Vla.
Vc. I
Vc. II
Cb.
f dim.
f
dim.
sempre dim.
L'istesso tempo ma moderato
Bauernhochzeit (Venkovska svatba)
113
pp
ppp
mf
p
cresc.

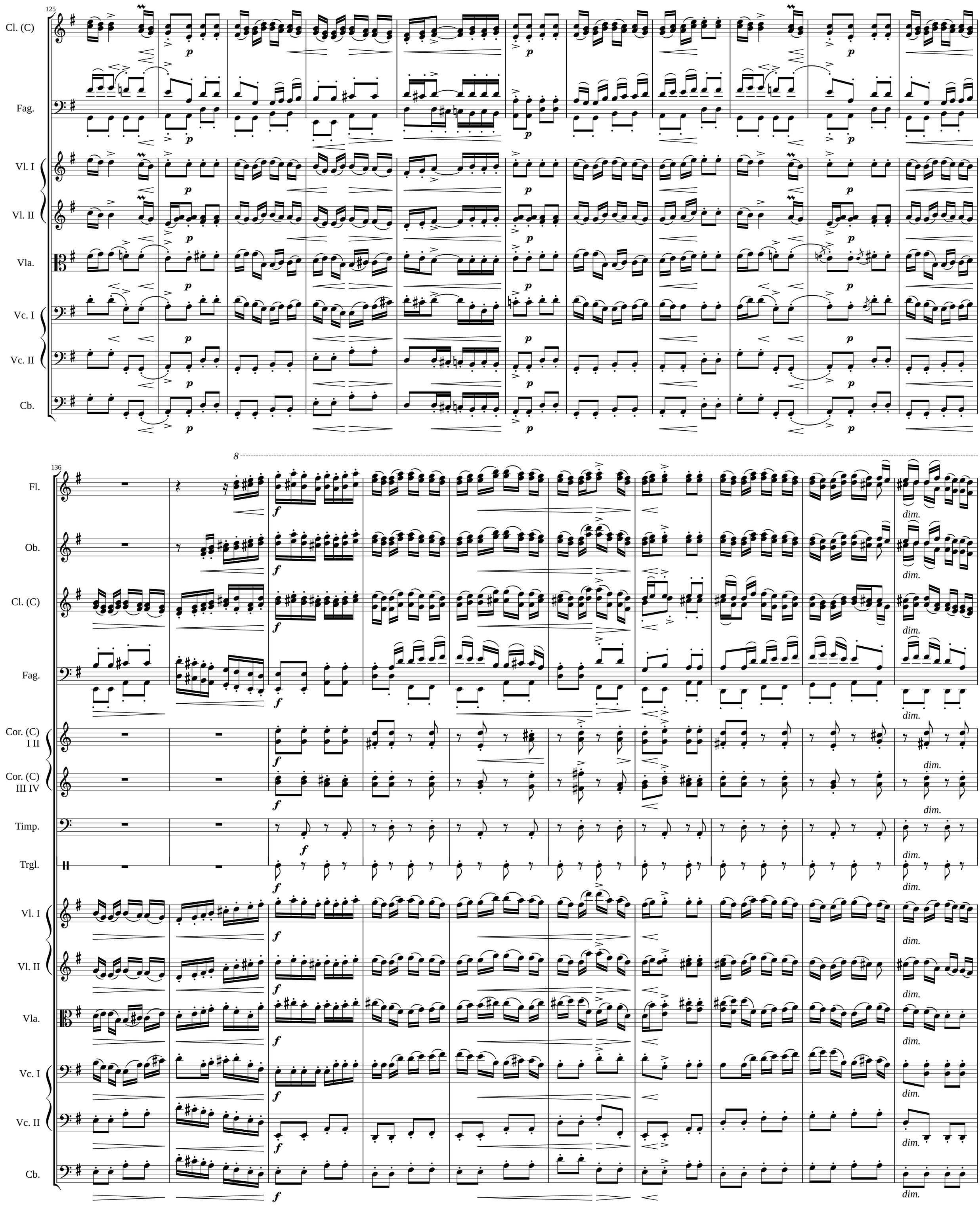
125
Cl. (C)
Fag.
Vl. I
Vl. II
Vla.
Vc. I
Vc. II
Cb.
p
136
8
Fl.
Ob.
Cl. (C)
Fag.
Cor. (C) I II
Cor. (C) III IV
Timp.
Trgl.
Vl. I
Vl. II
Vla.
Vc. I
Vc. II
Cb.
f
dim.

146

8

Fl.

Ob.

Cl. (C)

Fag.

Cor. (C) III IV

Timp.

Trgl.

Vl. I

Vl. II

Vla.

Vc. I

Vc. II

Cb.

più p

157

dim.

sempre dim.

muta inE.H.

167

L'istesso tempo

Fl.

Ob.

Cl. (C)

muta in B

Fag.

Cor. (C) I II

muta in Es

Cor. (C) III IV

muta in F

Vl. I

Vl. II

Vla.

Vc. I

Vc. II

Cb.

Mondschein; Nymphenreigen (Lůna; rej rusálek)

185

Fl.

p *lusingando*

Cl. (B)

pp *ondeggiante*

Fag.

Cor. (Es) I II

Cor. (F) III IV

Arpa

con sordini
tranquillo
8

Vl. I

pp
con sordini

dolcissimo

Vl. II

pp
con sordini

dolcissimo

Vla.

pp
con sordini

dolcissimo

Vc. I

pp
con sordini

Vc. II

pp

190

Fl.

Cl. (B)

Cor. (Es) I II

Cor. (F) III IV

pp

ppp

ppp

Arpa

p

8

Vl. I

Vl. II

Vla.

Vc.

194

Fl.

Cl. (B)

sempre ***pp***

Cor. (Es) I II

Cor. (F) III IV

Arpa

p

8

Vl. I

Vl. II

Vla.

Vc.

199

Fl.

Cl. (B)

Cor. (Es) I II

Cor. (F) III IV

sempre ***pp***

sempre ***pp***

Arpa

p

p

8

Vl. I

Vl. II

Vla.

Vc. I

Vc. II

203

Fl.

Cl. (B)

Cor. (Es) I II

Cor. (F) III IV

pp

8

Vl. I

8

Vl. II

Vla.

Vc. I

Vc. II

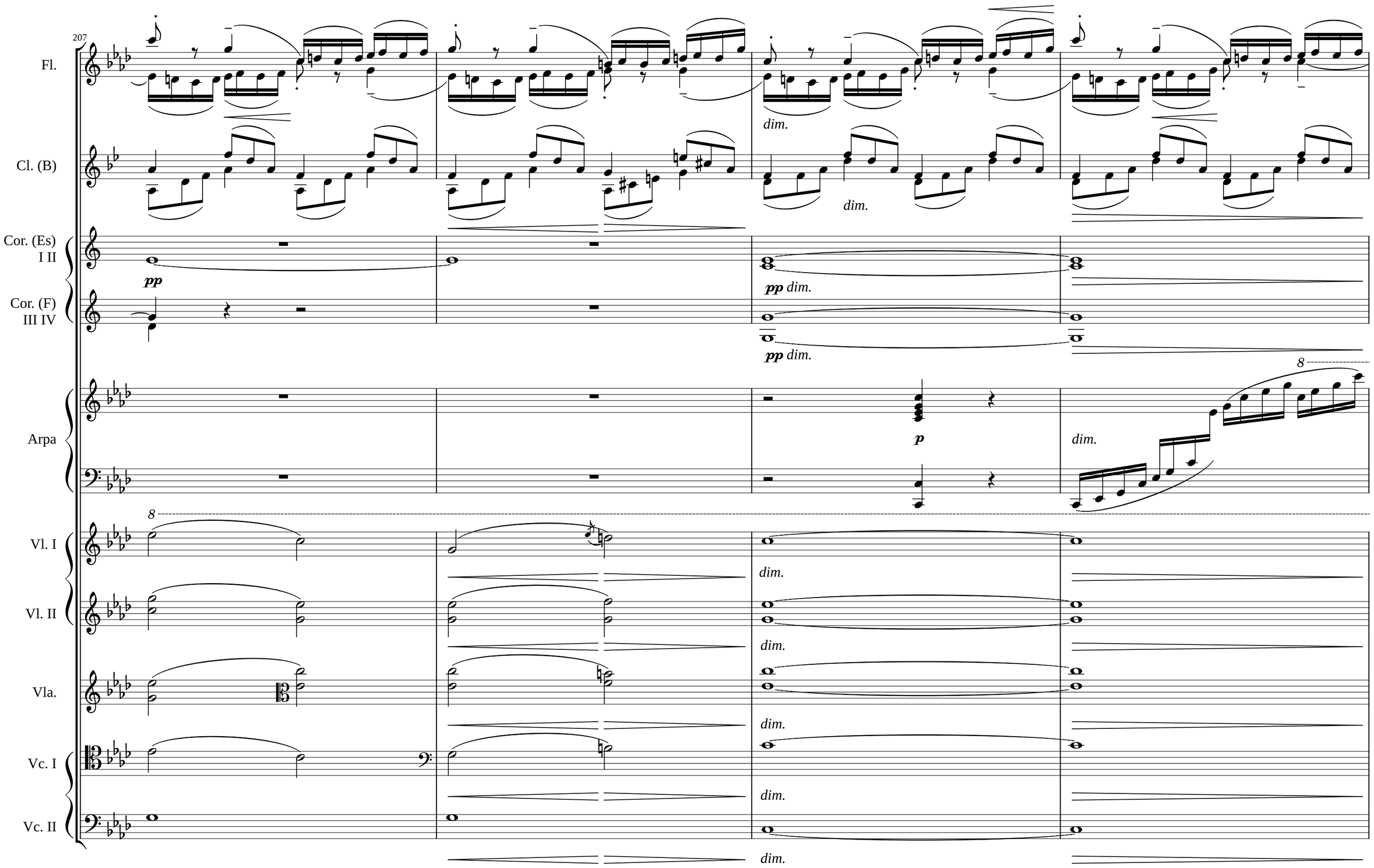
207
Fl.
Cl. (B)
Cor. (Es)
I II
Cor. (F)
III IV
Arpa
Vl. I
Vl. II
Vla.
Vc. I
Vc. II
pp
pp dim.
pp dim.
p
dim.
8
dim.
dim.
dim.
dim.
dim.
dim.

211

Fl.

più ***pp***

Cl. (B)

più ***pp***

Cor. (Es) I II

Cor. (F) III IV

più ***pp***

ppp *possibile*

Tbni. A. T.

ppp *possibile*

Tbn. B

ppp *possibile*

Tuba

ppp *possibile*

Arpa

p

Vl. I

più ***pp***

Vl. II

più ***pp***

Vla.

più ***pp***

Vc. I

più ***pp***

Vc. II

più ***pp***

Cb.

pp

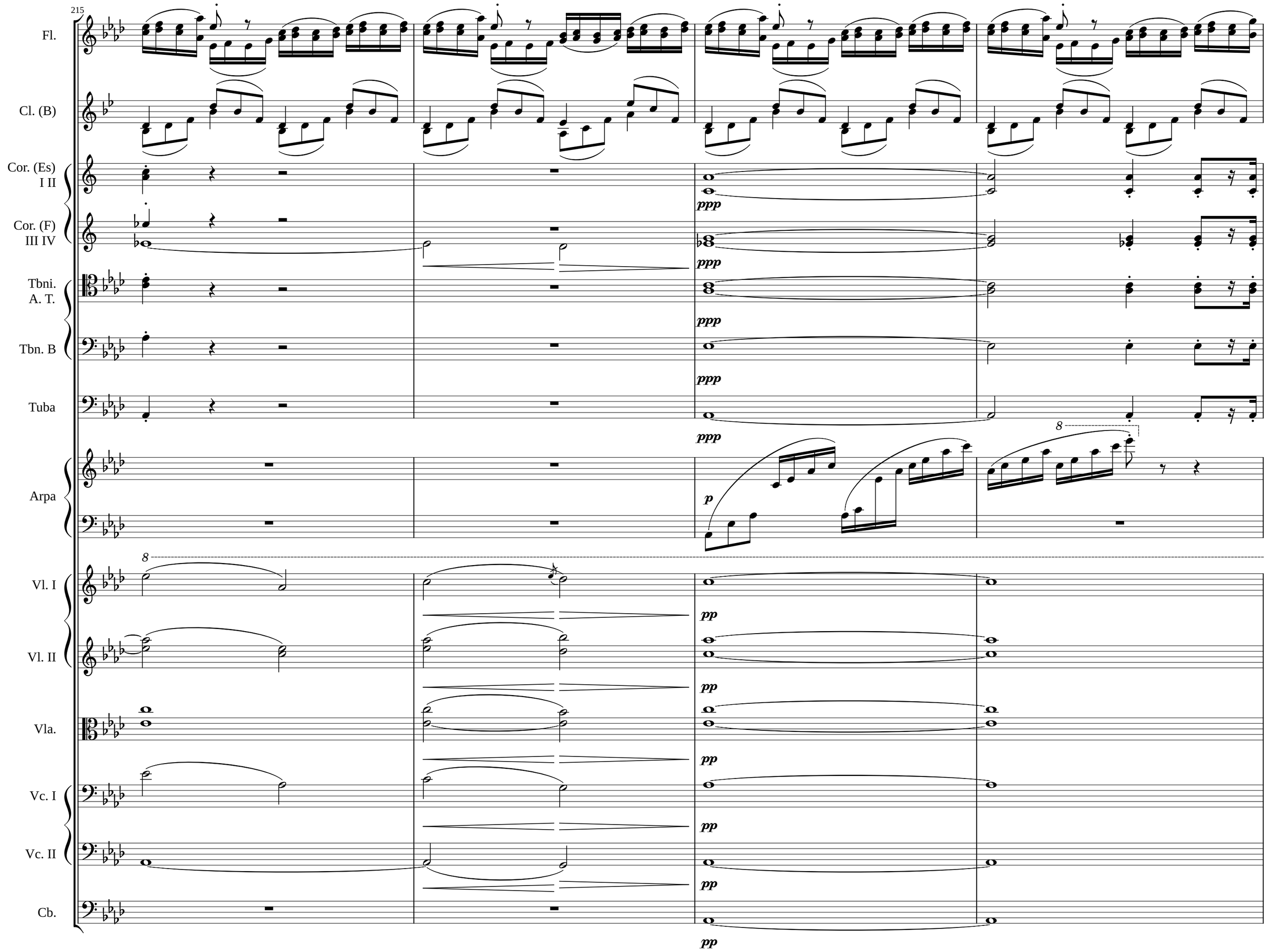
215
Fl.
Cl. (B)
Cor. (Es)
I II
Cor. (F)
III IV
Tbni.
A. T.
Tbn. B
Tuba
Arpa
Vl. I
Vl. II
Vla.
Vc. I
Vc. II
Cb.
ppp
p
pp

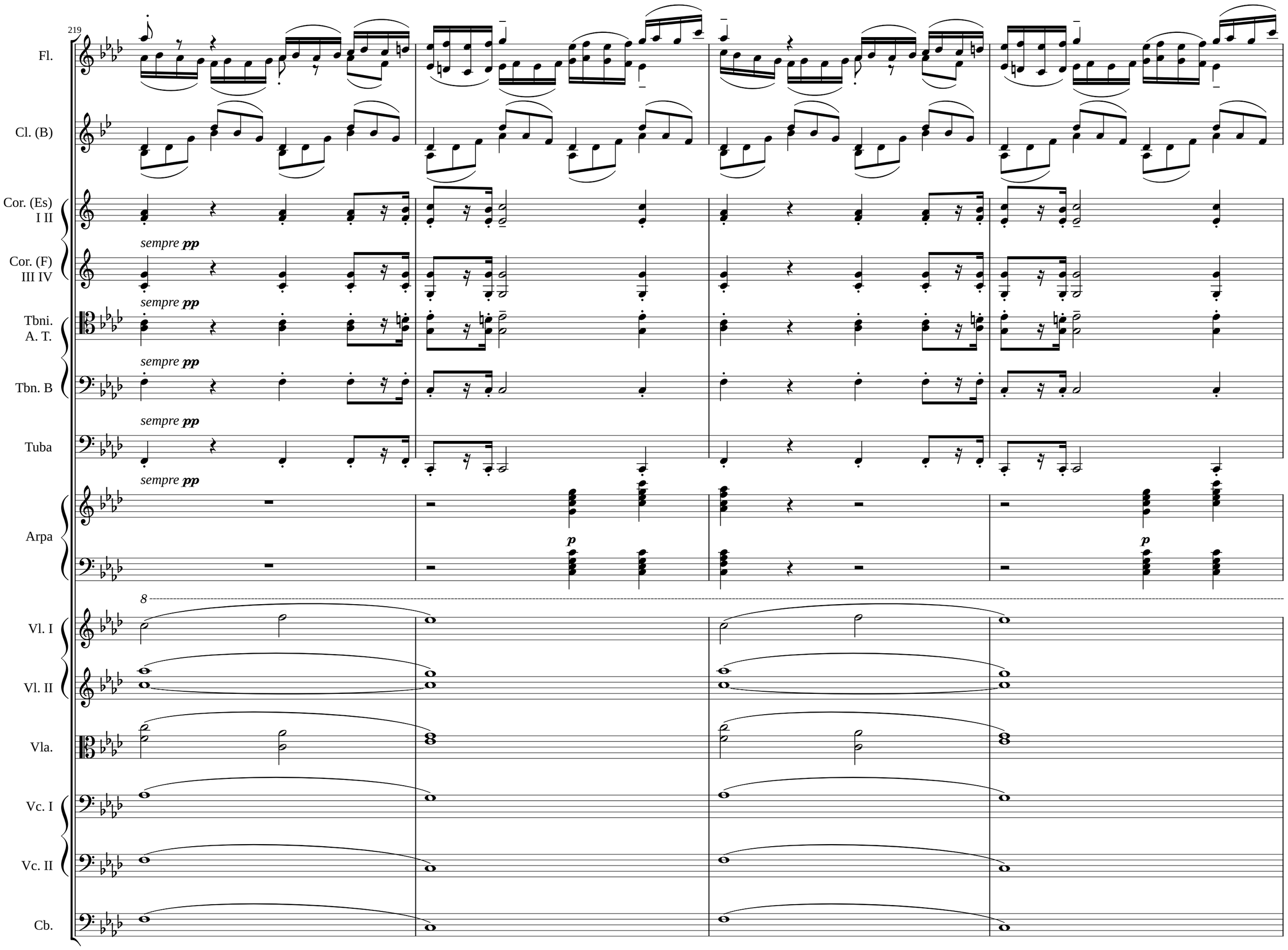
219
Fl.
Cl. (B)
Cor. (Es)
I II
Cor. (F)
III IV
Tbni.
A. T.
Tbn. B
Tuba
Arpa
Vl. I
Vl. II
Vla.
Vc. I
Vc. II
Cb.
sempre pp
p
8

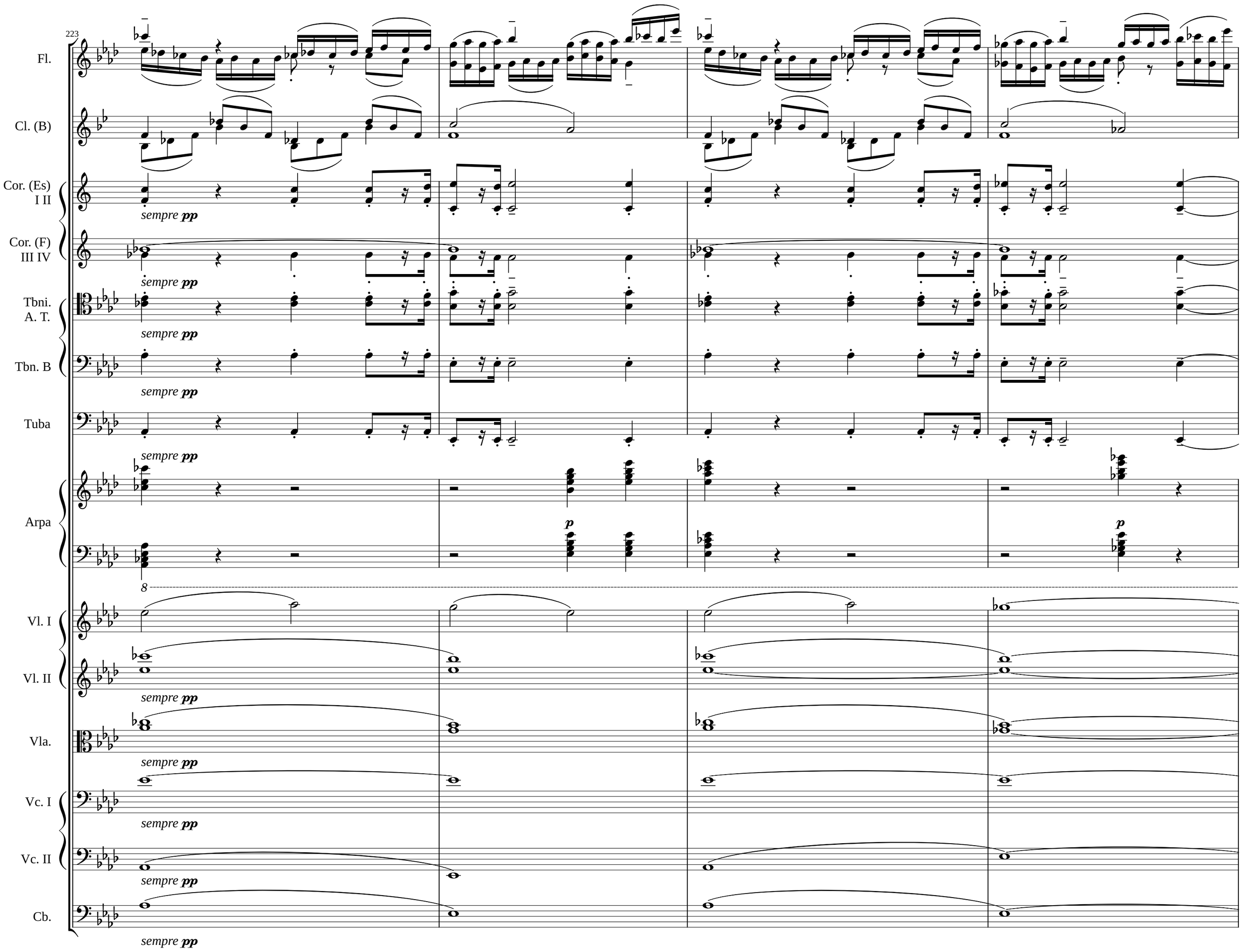
223
Fl.
Cl. (B)
Cor. (Es) I II
Cor. (F) III IV
Tbni. A. T.
Tbn. B
Tuba
Arpa
Vl. I
Vl. II
Vla.
Vc. I
Vc. II
Cb.
sempre pp
p
8

227

Fl.

Ob.

Cl. (B)

Fag.

Cor. (Es) I II

Cor. (F) III IV

Tr. (E)

Tbni. A. T.

Tbn. B

Tuba

Timp.

Trgl.

Arpa

Vl. I

Vl. II

Vla.

Vc. I

Vc. II

Cb.

pp

a. 2

p cresc.

pp cresc.

231

Fl.

Ob.

Cl. (B)

Fag.

Cor. (Es) I II

Cor. (F) III IV

Tr. (E)

Tbni. A. T.

Tbn. B

Tuba

Timp.

Trgl.

Arpa

Vl. I

Vl. II

Vla.

Vc. I

Vc. II

Cb.

pp

cresc.

sf

235

8

Fl.

Ob.

Cl. (B)

Fag.

Cor. (Es) I II

Cor. (F) III IV

Tr. (E)

Tbni. A. T.

Tbn. B

Tuba

Timp.

Vl. I

Vl. II

Vla.

Vc. I

Vc. II

Cb.

cresc.

cresc.

muta in C

muta in C

p

p *dolce*

senza sordini

239

Tempo I

a. 2

Fl.

Ob.

dolce

Cl. (B)

muta in C

dolce

Fag.

p dolce

Cor. (C) I II

Cor. (C) III IV

Timp.

Trgl.

Arpa

Vl. I

senza sordini

sempre ondeggiante

Vl. II

senza sordini

sempre ondeggiante

Vla.

senza sordini

sempre ondeggiante

Vc. I

senza sordini

sempre ondeggiante

Vc. II

pizz.

sempre ondeggiante

Cb.

dim.

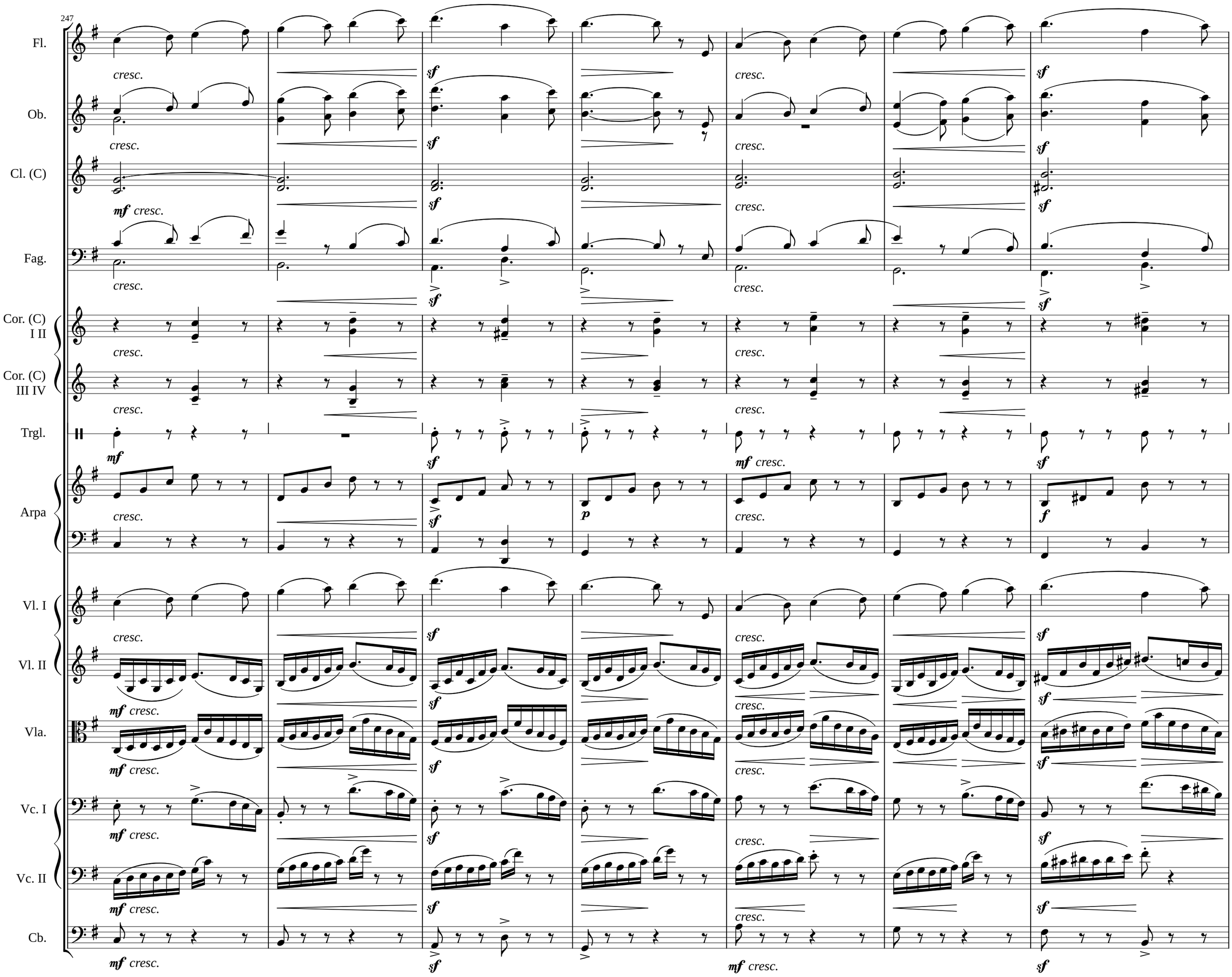
247
Fl.
Ob.
Cl. (C)
Fag.
Cor. (C) I II
Cor. (C) III IV
Trgl.
Arpa
Vl. I
Vl. II
Vla.
Vc. I
Vc. II
Cb.
cresc.
mf cresc.
sf
p
f

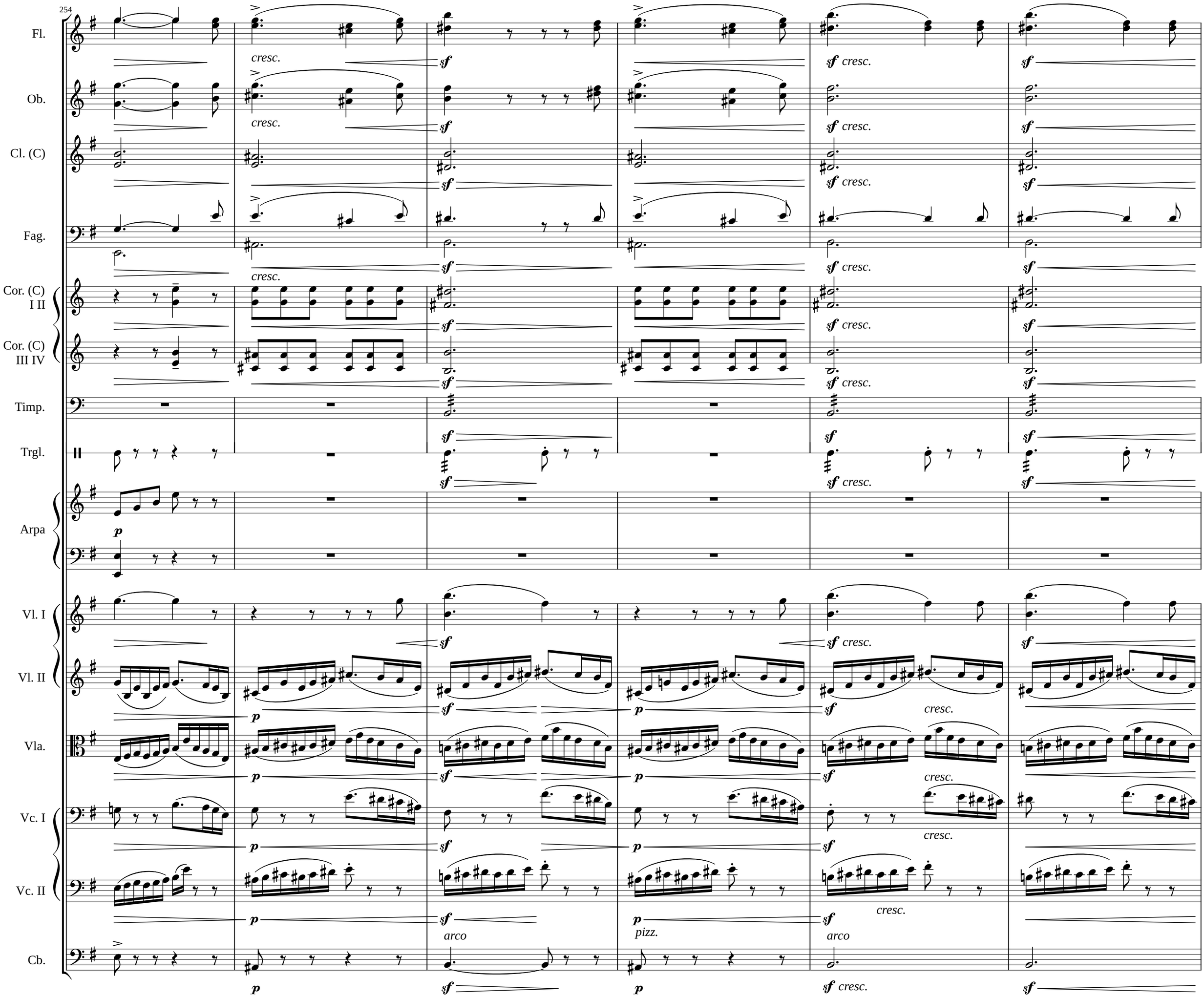
254
Fl.
Ob.
Cl. (C)
Fag.
Cor. (C) I II
Cor. (C) III IV
Timp.
Trgl.
Arpa
Vl. I
Vl. II
Vla.
Vc. I
Vc. II
Cb.
cresc.
sf
p
arco
pizz.

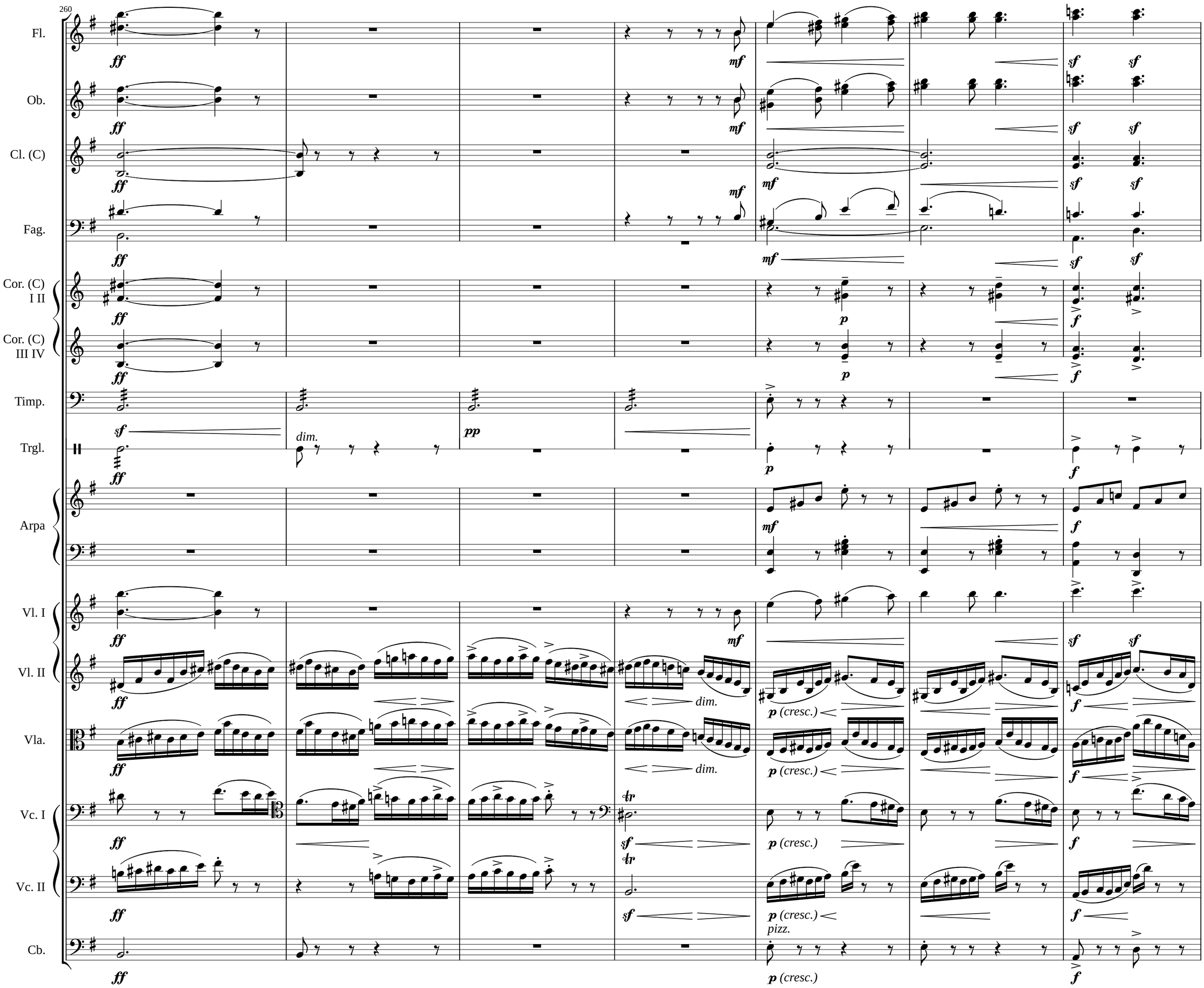
260
Fl.
Ob.
Cl. (C)
Fag.
Cor. (C) I II
Cor. (C) III IV
Timp.
Trgl.
Arpa
Vl. I
Vl. II
Vla.
Vc. I
Vc. II
Cb.
ff
mf
sf
f
p
pp
dim.
p (cresc.)
pizz.

267

Fl.
Ob.
Cl. (C)
Fag.
Cor. (C) I II
Cor. (C) III IV
Tr. (E)
Tbni. A. T.
Tbn. B
Tuba
Timp.
Trgl.
Gr.
Arpa
Vl. I
Vl. II
Vla.
Vc. I
Vc. II
Cb.

sf *dim.* *f* *fp* *cresc.* *ff* *p* *mf* *mit Paukenschlägel* *tr* *sffp* *arco*

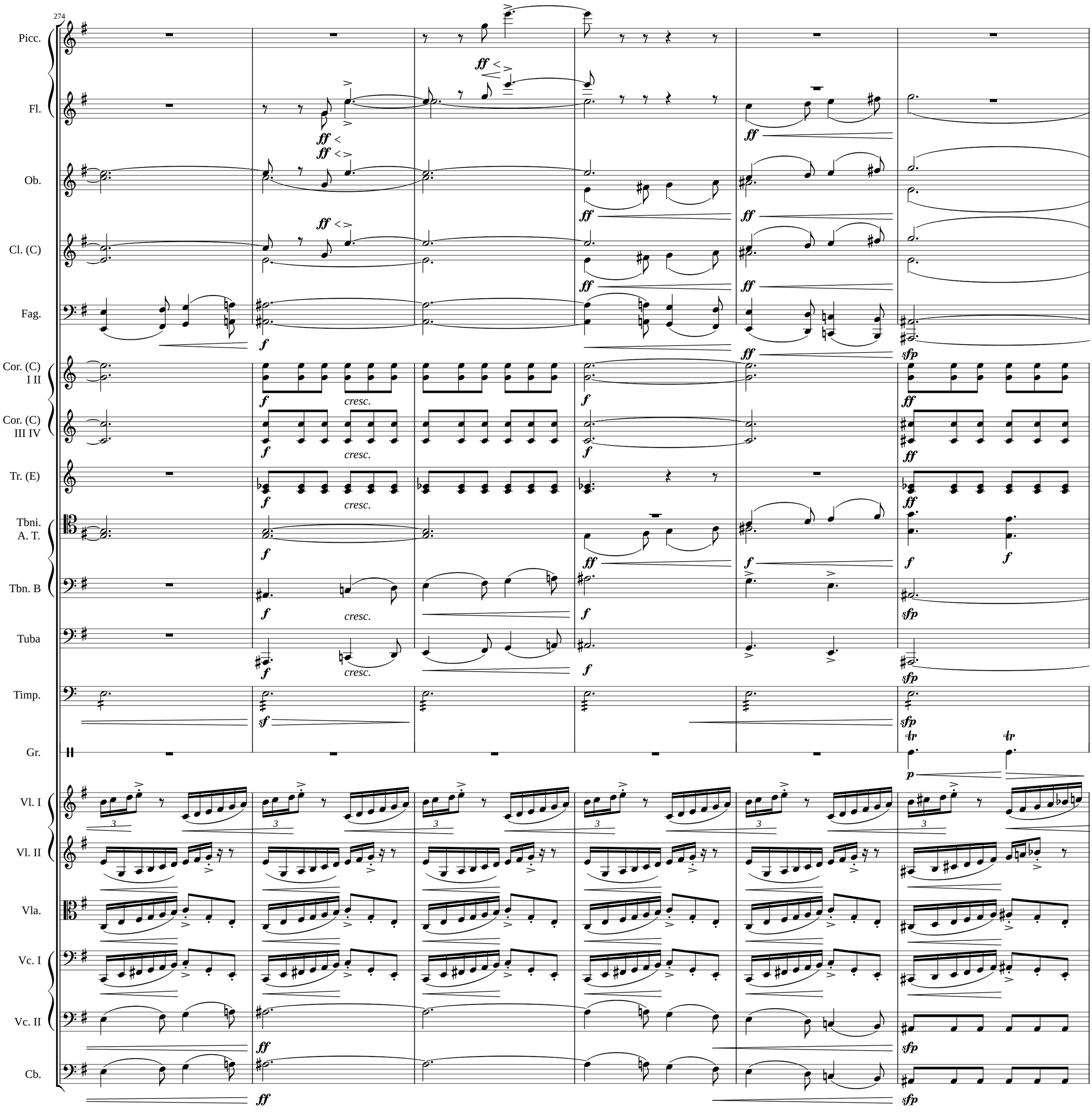
274
Picc.
Fl.
Ob.
Cl. (C)
Fag.
Cor. (C) I II
Cor. (C) III IV
Tr. (E)
Tbni. A. T.
Tbn. B
Tuba
Timp.
Gr.
Vl. I
Vl. II
Vla.
Vc. I
Vc. II
Cb.
ff
f
cresc.
sfp
sf
p
tr

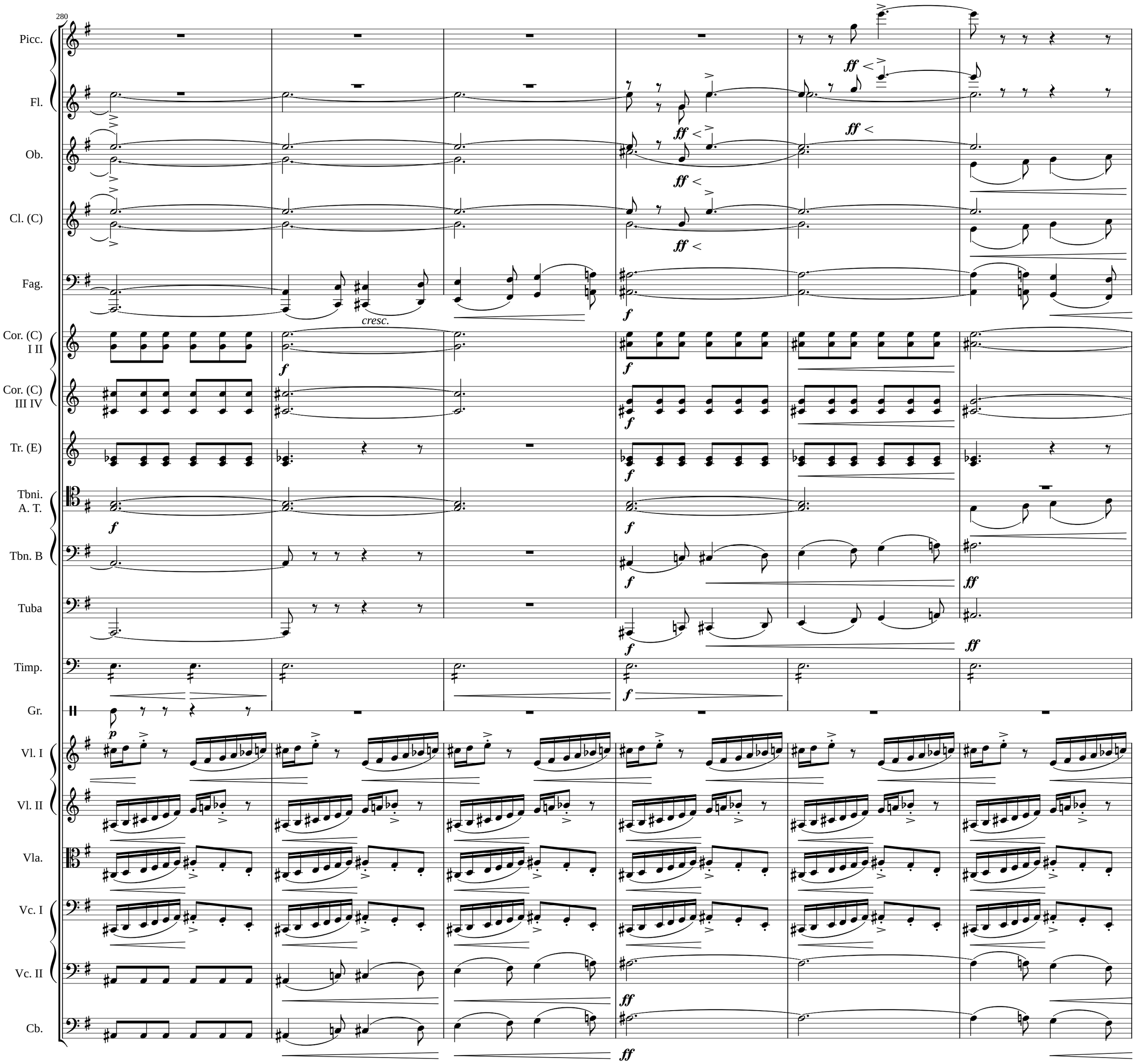
280
Picc.
Fl.
Ob.
Cl. (C)
Fag.
Cor. (C) I II
Cor. (C) III IV
Tr. (E)
Tbni. A. T.
Tbn. B
Tuba
Timp.
Gr.
Vl. I
Vl. II
Vla.
Vc. I
Vc. II
Cb.
ff
f
cresc.
p

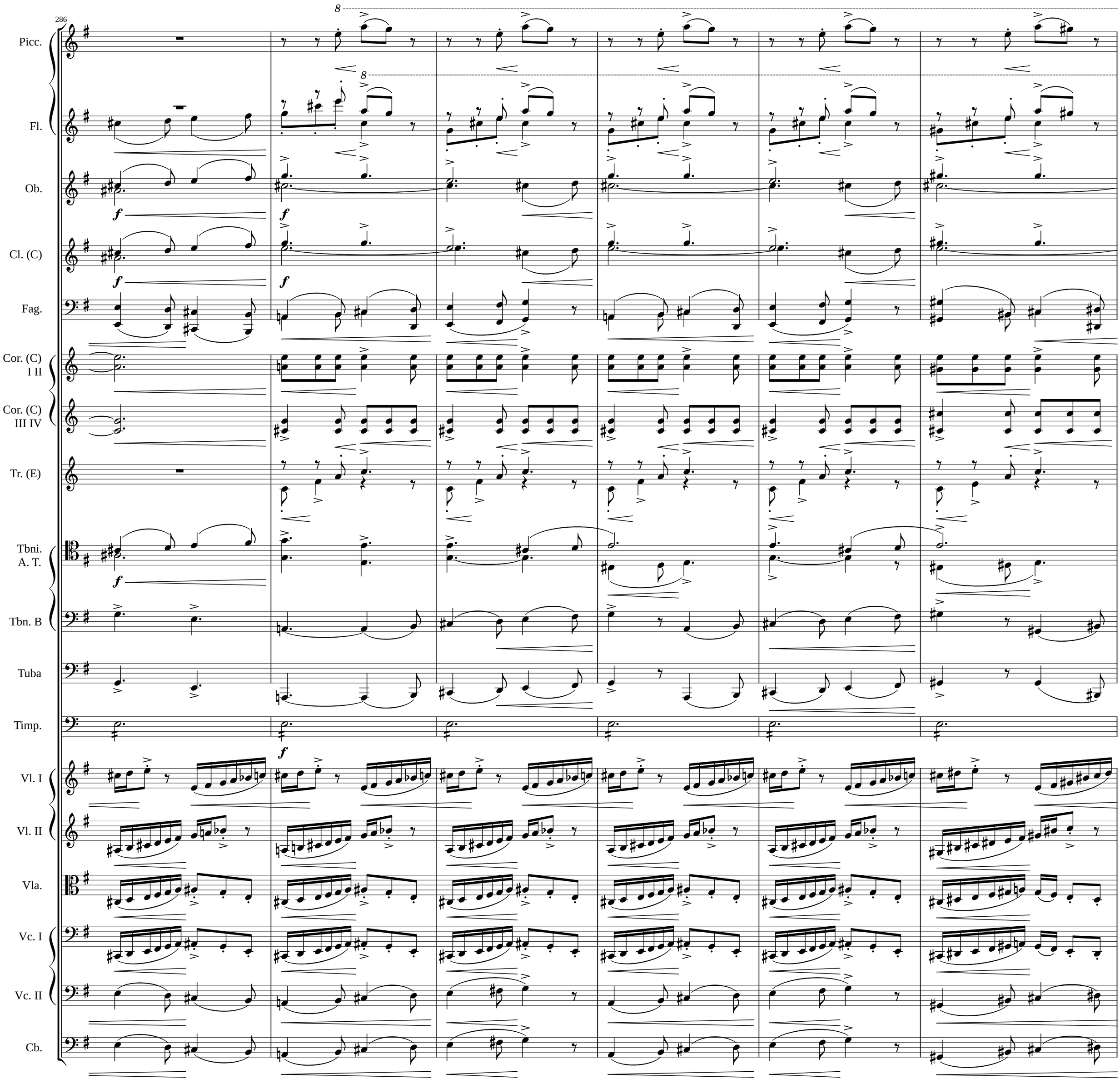
286
Picc.
Fl.
Ob.
Cl. (C)
Fag.
Cor. (C) I II
Cor. (C) III IV
Tr. (E)
Tbni. A. T.
Tbn. B
Tuba
Timp.
Vl. I
Vl. II
Vla.
Vc. I
Vc. II
Cb.

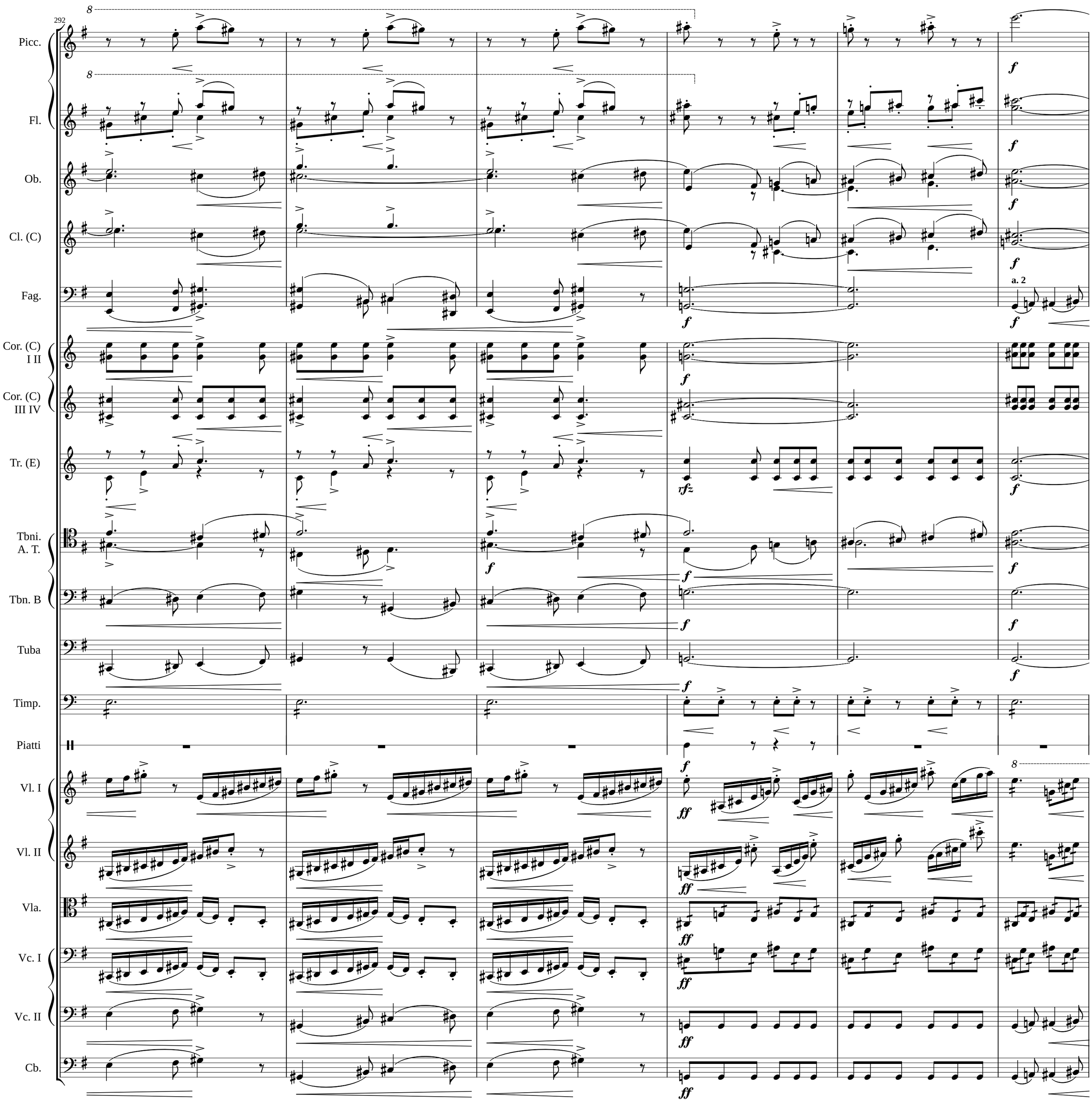
292
Picc.
Fl.
Ob.
Cl. (C)
Fag.
a. 2
Cor. (C) I II
Cor. (C) III IV
Tr. (E)
Tbni. A. T.
Tbn. B
Tuba
Timp.
Piatti
Vl. I
Vl. II
Vla.
Vc. I
Vc. II
Cb.

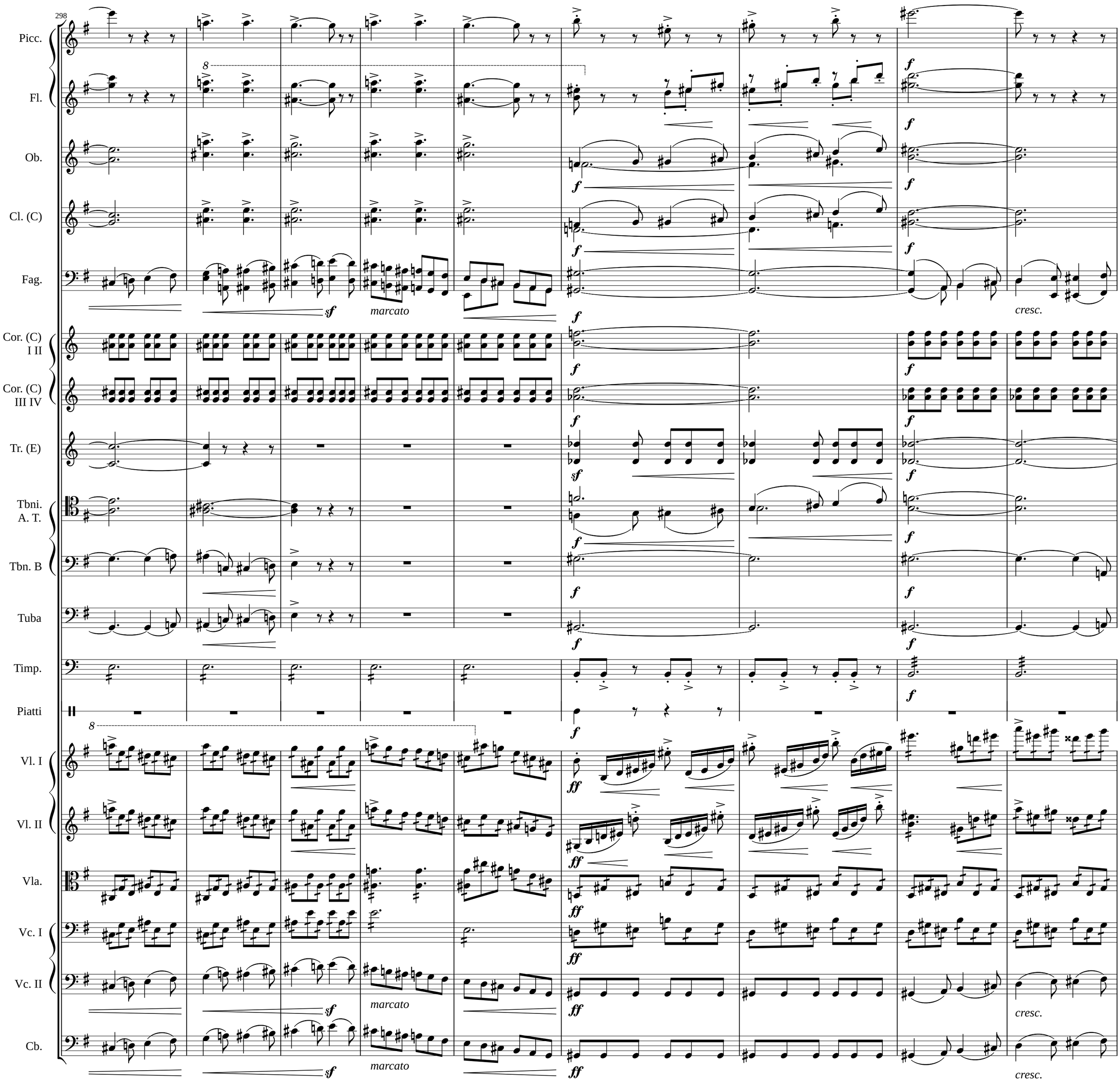
298
Picc.
Fl.
Ob.
Cl. (C)
Fag.
Cor. (C) I II
Cor. (C) III IV
Tr. (E)
Tbni. A. T.
Tbn. B
Tuba
Timp.
Piatti
Vl. I
Vl. II
Vla.
Vc. I
Vc. II
Cb.
8
sf
marcato
f
ff
cresc.

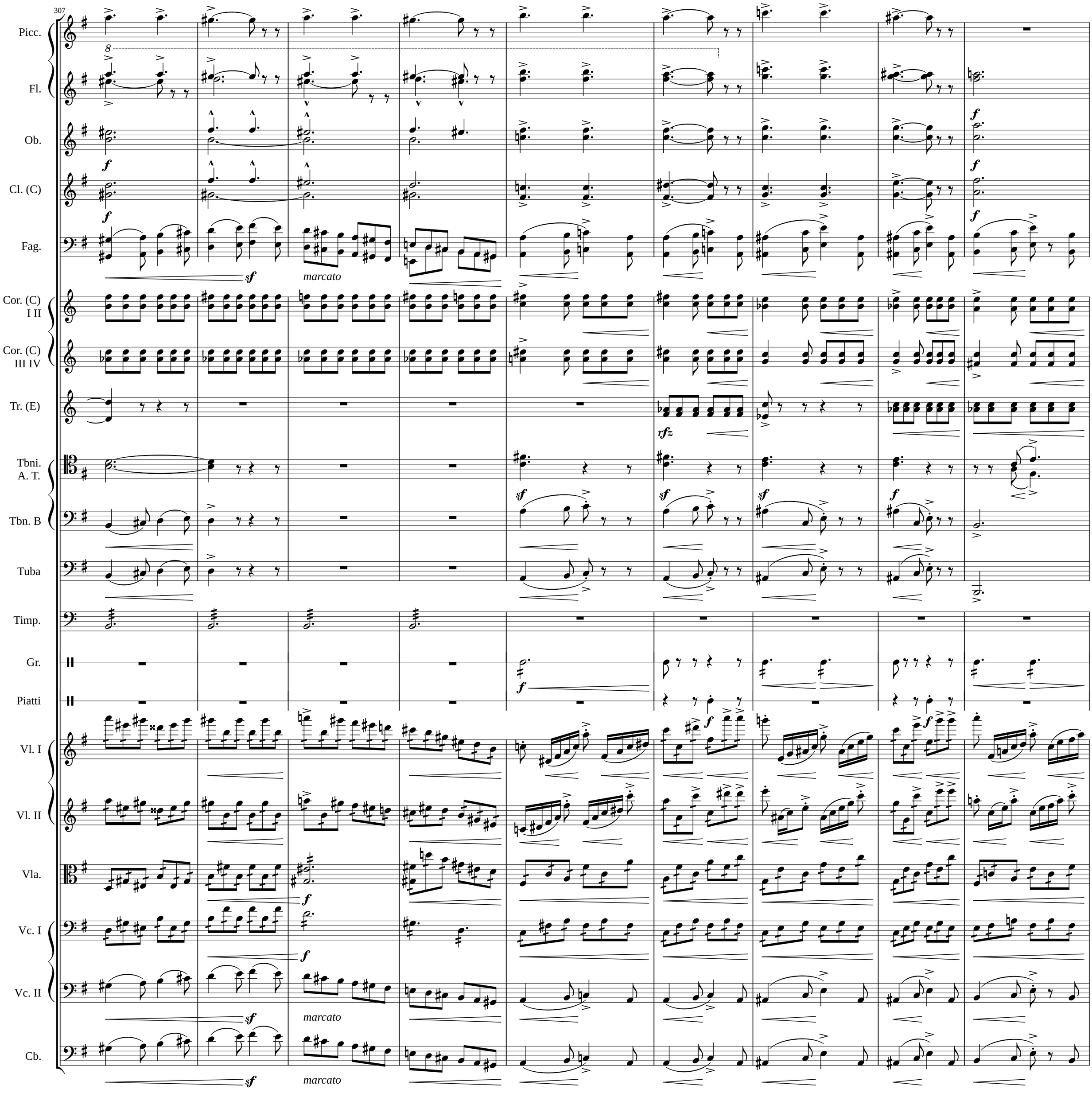
307
Picc.
Fl.
Ob.
Cl. (C)
Fag.
Cor. (C) I II
Cor. (C) III IV
Tr. (E)
Tbni. A. T.
Tbn. B
Tuba
Timp.
Gr.
Piatti
Vl. I
Vl. II
Vla.
Vc. I
Vc. II
Cb.
marcato
rfz

316

Picc.

Fl.

Ob.

Cl. (C) — *muta* in A

Fag.

Cor. (C) I II — *muta* in E

Cor. (C) III IV — *muta* in E

Tr. (E)

Tbni. A. T.

Tbn. B

Tuba

Timp.

Gr. — *mit Schlägeln (s palickami)*

Piatti

8

Vl. I

Vl. II

Vla.

Vc. I

Vc. II

Cb.

sempre cresc. — *fff* — *sf* — *ff* — *f* — *cresc.* — *dim.*

327

Picc.

Fl.

Ob.

Cl. (A)

Fag.

Timp.

subito ***pp***

pp

subito cresc.

Vl. I

subito ***pp***

pp

subito cresc. molto

Vl. II

subito ***pp***

pp

subito cresc. molto

Vla.

subito ***pp***

pp *subito cresc.*

Vc. I

subito ***pp***

Vc. II

subito ***pp***

Cb.

subito ***pp***

Più moto

Die Moldau strömt breit dahin (Siroký tok Vltavy)

333

Picc.
Fl.
Ob.
Cl. (A)
Fag.
Cor. (E) I II
Cor. (E) III IV
Tr. (E)
Tbni. A. T.
Tbn. B
Tuba
Timp.
Trgl.
Arpa
Vl. I
Vl. II
Vla.
Vc. I
Vc. II
Cb.

346

Picc.

Fl.

Ob.

Cl. (A)

Fag.

Cor. (E) I II

Cor. (E) III IV

Tr. (E)

Tbni. A. T.

Tbn. B

Tuba

Timp.

Trgl.

Arpa

Vl. I

Vl. II

Vla.

Vc. I

Vc. II

Cb.

(sf) *ff* *f* *cresc.* *marcatiss.*

358

Vyšehrad Motiv

Picc.

Fl.

a. 2

Ob.

Cl. (A)

Fag.

Cor. (E) I II

Cor. (E) III IV

Tr. (E)

Tbni. A. T.

Tbn. B

Tuba

Timp.

Trgl.

Gr.

Piatti

Arpa

Vl. I

Vl. II

Vla.

Vc. I

Vc. II

Cb.

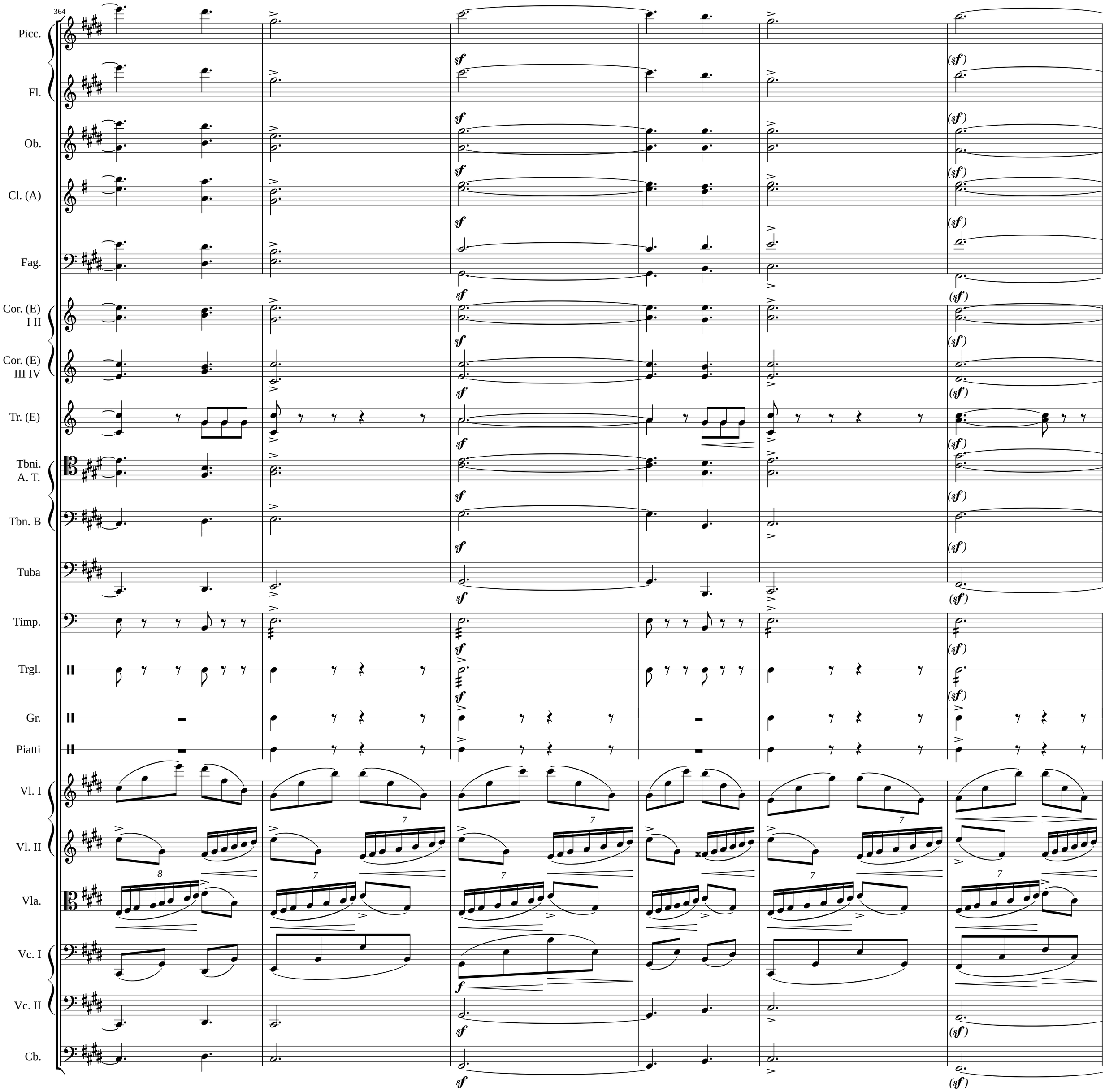
364
Picc.
Fl.
Ob.
Cl. (A)
Fag.
Cor. (E) I II
Cor. (E) III IV
Tr. (E)
Tbni. A. T.
Tbn. B
Tuba
Timp.
Trgl.
Gr.
Piatti
Vl. I
Vl. II
Vla.
Vc. I
Vc. II
Cb.

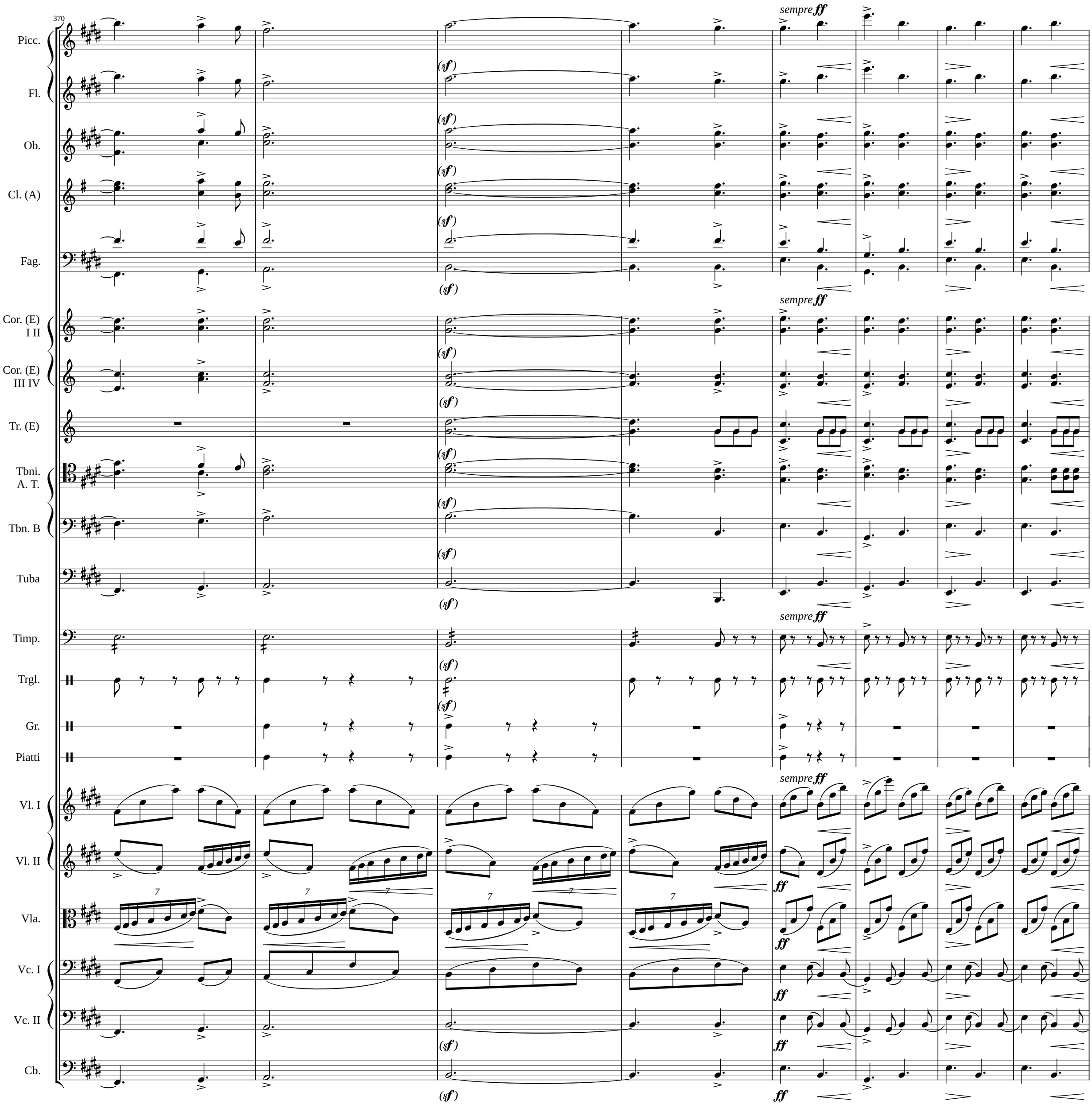
370
Picc.
Fl.
Ob.
Cl. (A)
Fag.
Cor. (E) I II
Cor. (E) III IV
Tr. (E)
Tbni. A. T.
Tbn. B
Tuba
Timp.
Trgl.
Gr.
Piatti
Vl. I
Vl. II
Vla.
Vc. I
Vc. II
Cb.
(sf)
sempre ff
ff

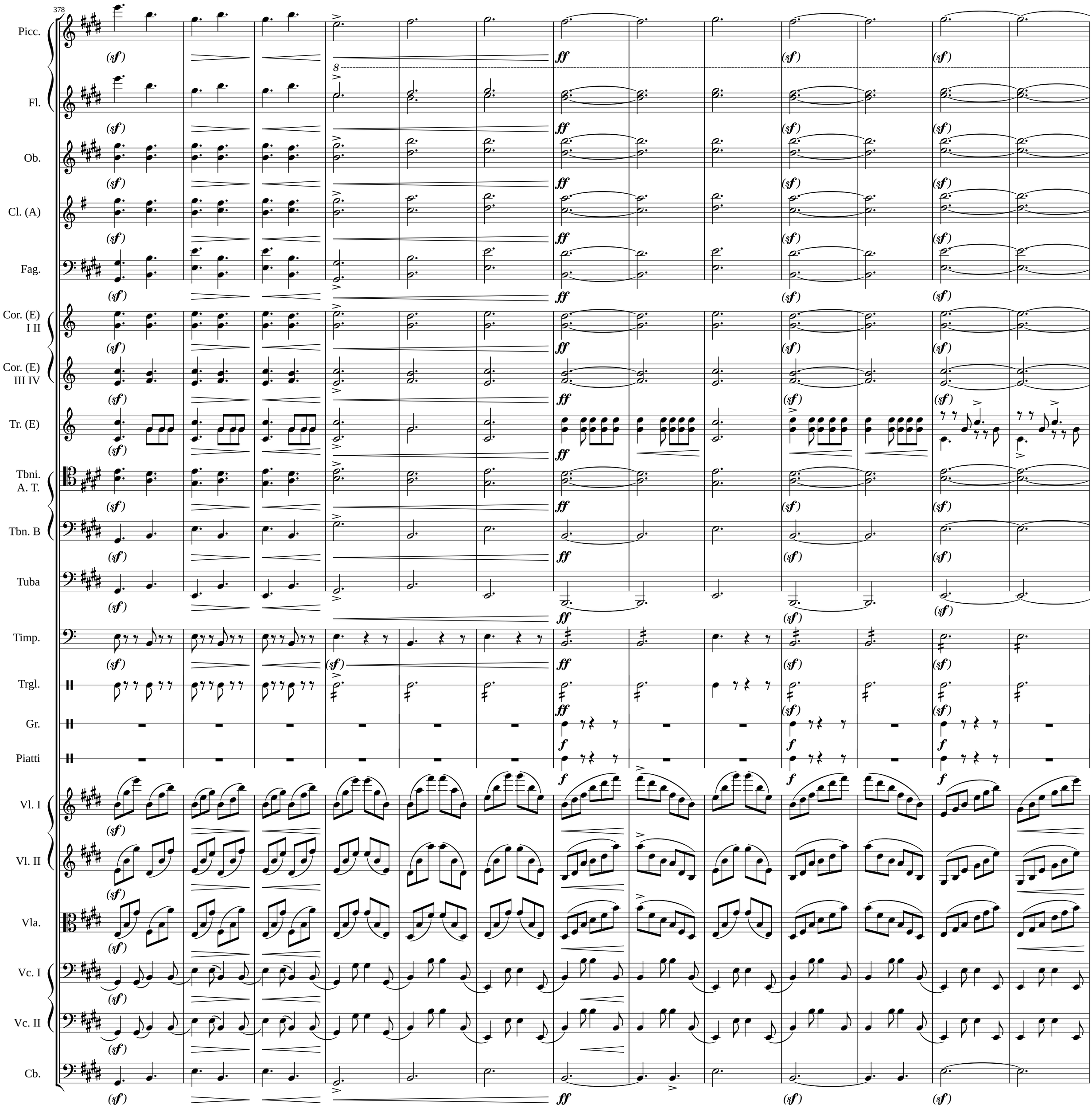
378
Picc.
Fl.
Ob.
Cl. (A)
Fag.
Cor. (E) I II
Cor. (E) III IV
Tr. (E)
Tbni. A. T.
Tbn. B
Tuba
Timp.
Trgl.
Gr.
Piatti
Vl. I
Vl. II
Vla.
Vc. I
Vc. II
Cb.
8
(sf)
ff
f

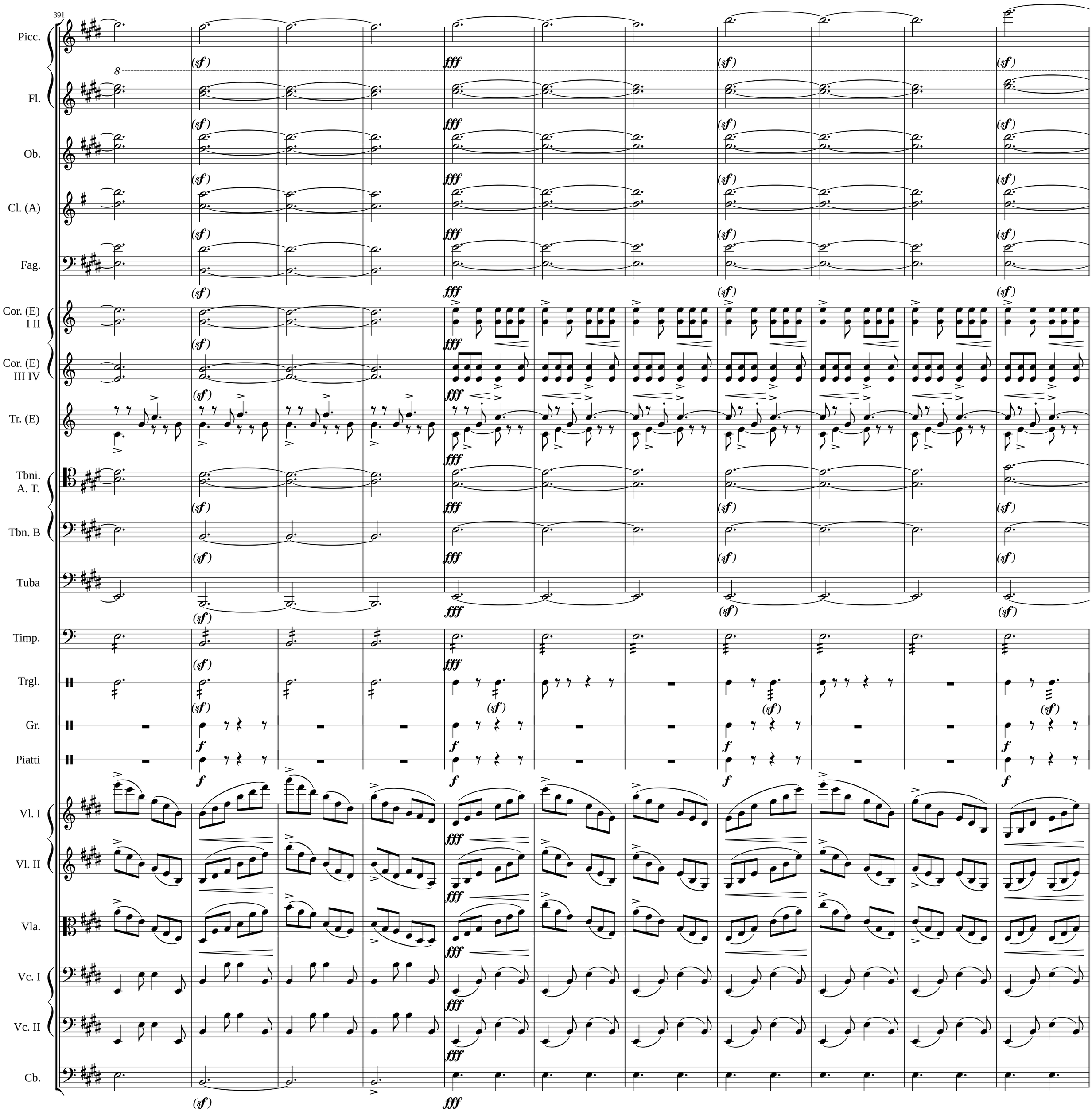
391
Picc.
Fl.
Ob.
Cl. (A)
Fag.
Cor. (E) I II
Cor. (E) III IV
Tr. (E)
Tbni. A. T.
Tbn. B
Tuba
Timp.
Trgl.
Gr.
Piatti
Vl. I
Vl. II
Vla.
Vc. I
Vc. II
Cb.

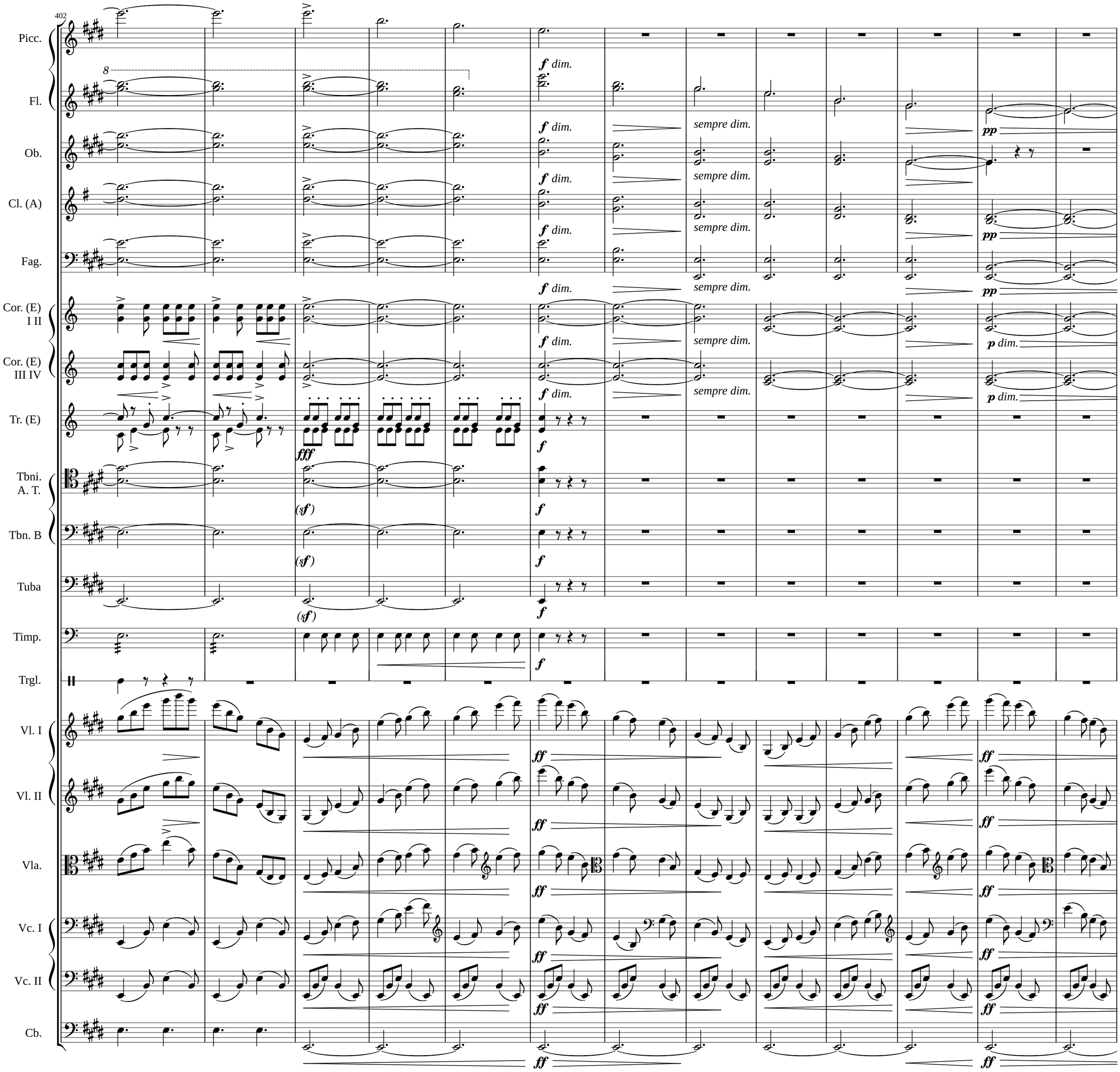
402
Picc.
Fl.
Ob.
Cl. (A)
Fag.
Cor. (E) I II
Cor. (E) III IV
Tr. (E)
Tbni. A. T.
Tbn. B
Tuba
Timp.
Trgl.
Vl. I
Vl. II
Vla.
Vc. I
Vc. II
Cb.
8
f dim.
sempre dim.
pp
p dim.
fff
(sf)
f
ff

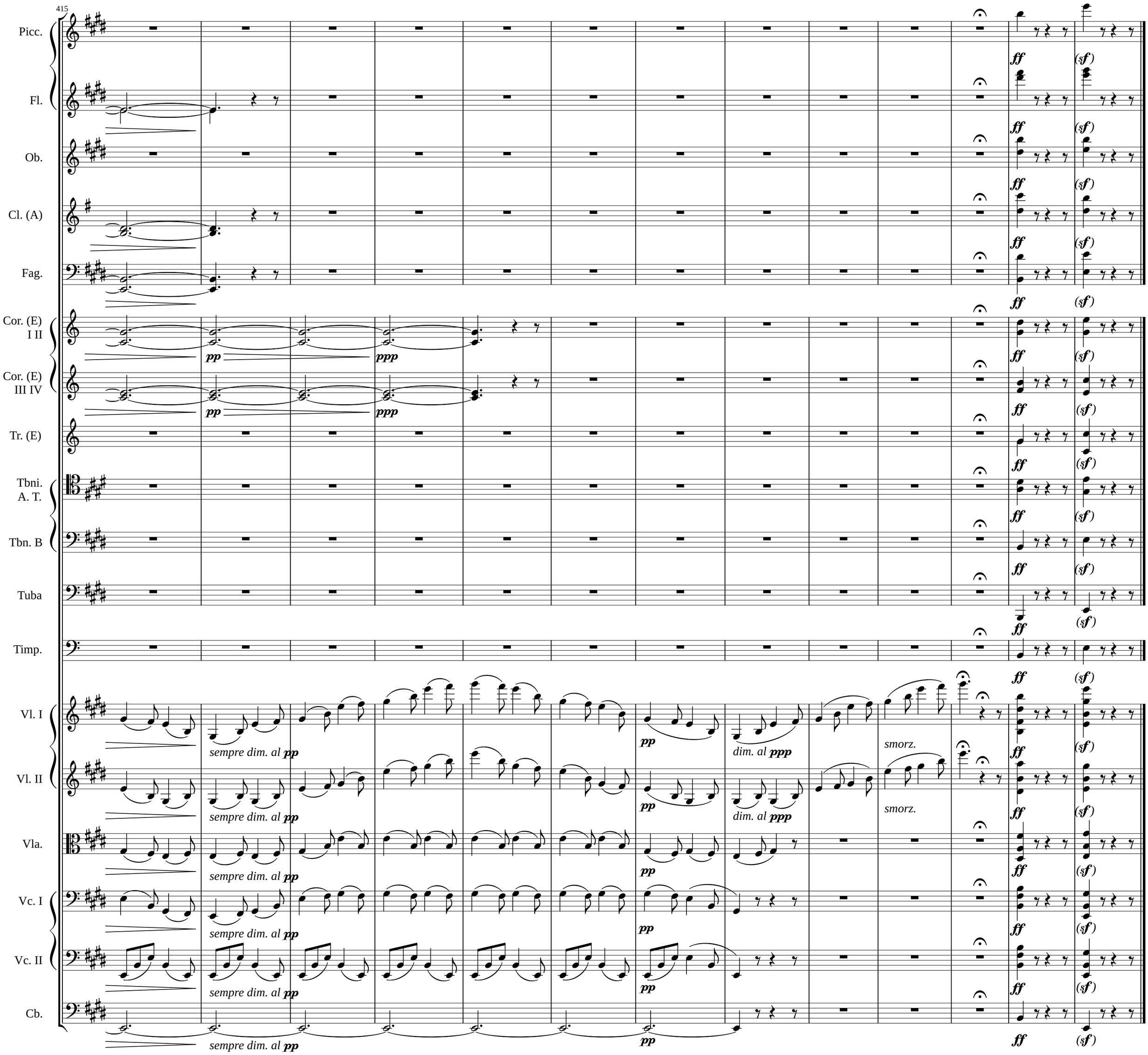
415
Picc.
Fl.
Ob.
Cl. (A)
Fag.
Cor. (E) I II
Cor. (E) III IV
Tr. (E)
Tbni. A. T.
Tbn. B
Tuba
Timp.
Vl. I
Vl. II
Vla.
Vc. I
Vc. II
Cb.
pp
ppp
ff
(sf)
sempre dim. al pp
dim. al ppp
smorz.